REFLECTOR
1952

Bob Hadaway

GEN

ALLEN COUNTY PUBLIC LIBRARY
3 1833 01743 2623

GENEALOGY
975.802
C68R
1952

Digitized by the Internet Archive
in 2011 with funding from
E-Yearbook.com

http://www.archive.org/details/reflectorannualp1952coll

THE SENIOR CLASS SAYS:

"Welcome to - - -

THE 1952

REFLECTOR"

"Grow old along with me,
The best is yet to be—"

—Browning

"E
A
R
T
H

SANFORD HALL

HAS NOT

LEWIS HALL

EAST HALL

ANYTHING TO SHOW

WEST HALL

ADMINISTRATION BUILDING

LABORATORY SCHOOL

MORE FAIR"

—Wordsworth

CAMPUS SCENES

The East Hall Gang

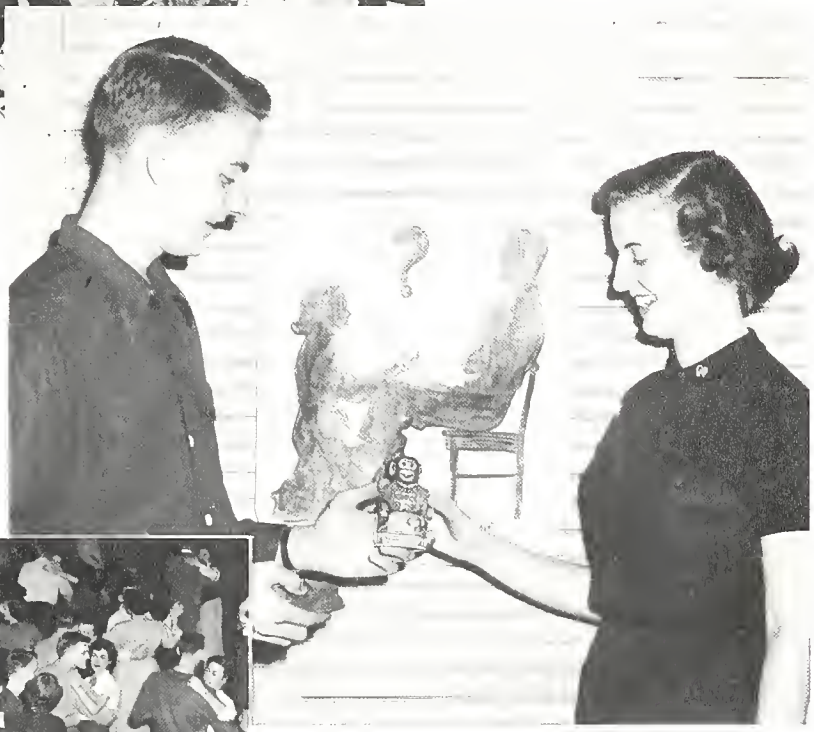

Leap Year comes but every four years.

Those Saturday night dances!

The dean's "night out"!

MISS HESTER NEWTON

DEDICATION

Somewhere along the way we had lost the zeal and the fire that should go along with learning and were plodding up the steep trail to the peak of knowledge. It was then, happily, that we found ourselves walking side by side with you. You opened our amazed eyes to the beauty and the wonder that lay about us in our own environment, the purple crags looming like jagged castle towers above us, the peaceful valleys asleep in the sunshine below us, even the little violet at our feet that we had almost crushed in our haste. When we had seen and felt and heard all, then it was that we turned back to you with shining eyes and exclamations of gratitude. It is for this, the revelation of the beauty, the wonder, and even the ugliness of our native state, as much as for your unswerving devotion to the institution of which we are a part, that we, the senior class of 1952, wish to dedicate this Reflector and bid you Godspeed in the years ahead.

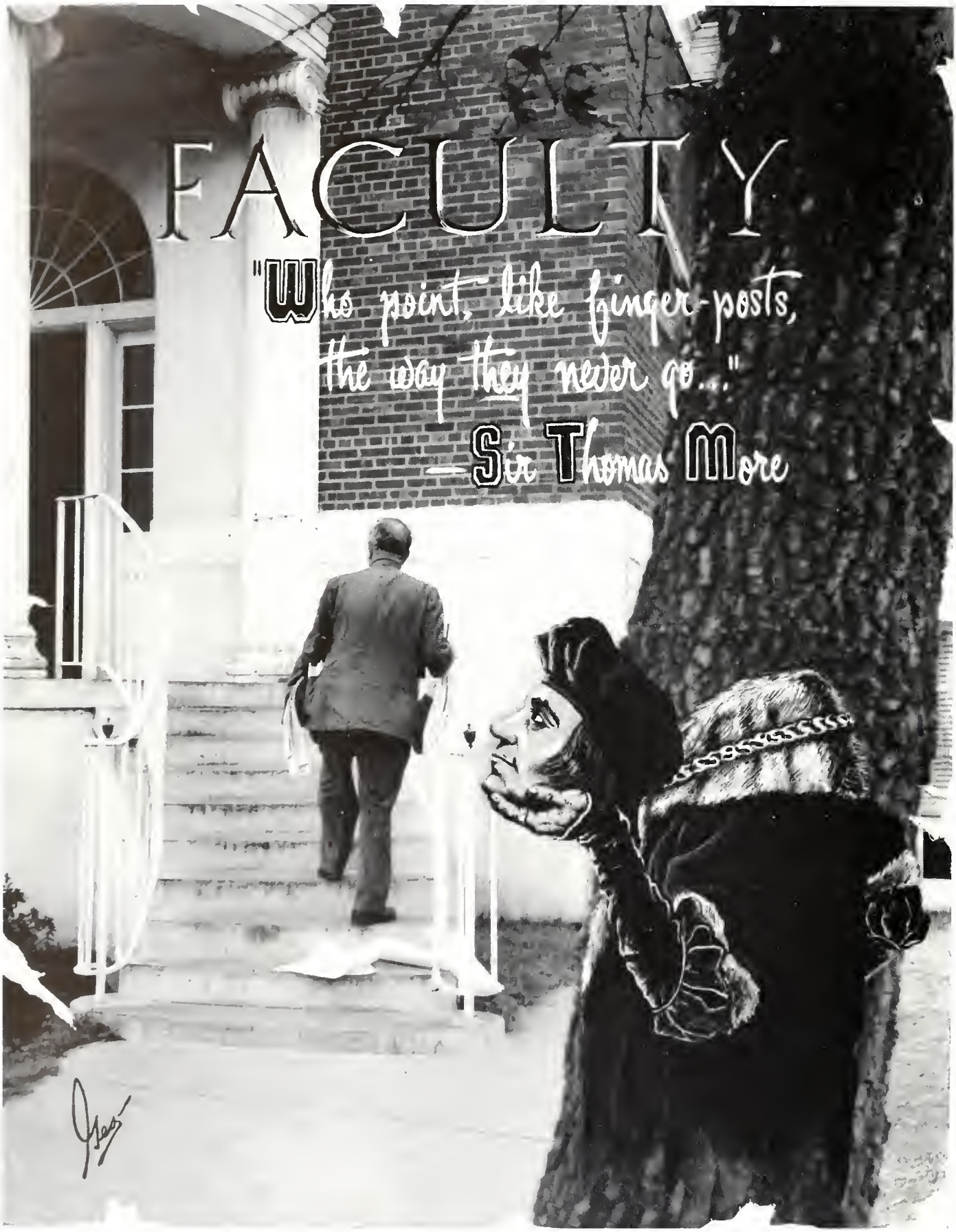
FACULTY
"Who point, like finger-posts,
the way they never go..."
—Sir Thomas More

THE ADMINISTRATION

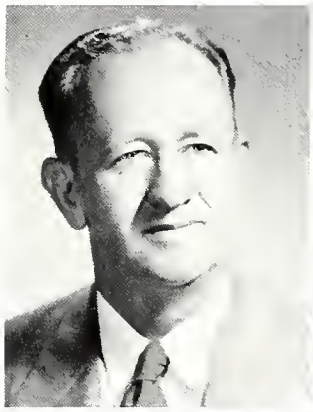

ZACH S. HENDERSON
President

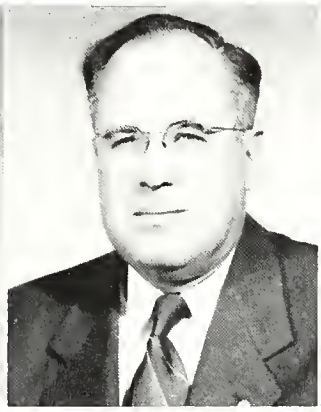

PAUL CARROLL
Dean

MAMIE VEAZEY
Dean of Women

SOPHIE JOHNSON
Dean of Men

AND PERSONNEL

Queen E. Collins
Secretary of Laboratory School

Mrs. Archie Jackson
West Hall

Mrs. J. B. Johnson
East Hall

Marjorie Jones
Manager, Blue Tide

Mrs. Morris A. King
Ihamai Office

Mary Jane Moore
Business Office

Mrs. Eva Simmons
Business Office

Doa McDougald
Comptroller

Mrs. M. M. Melton
Dietician

Mac Michael
Secretary to President

always fine and good at. & much figure is the Mac Michael

Lizzie Norman
Secretary to Dean and Registrar

Viola Perry
Registrar

Frances Rocquemore
Nurse

B. E. Taylor
Supt. of Buildings and Grounds

Annie Thompson
Assistant Dietician

THOMAS B. ALEXANDER
Social Science, Chairman

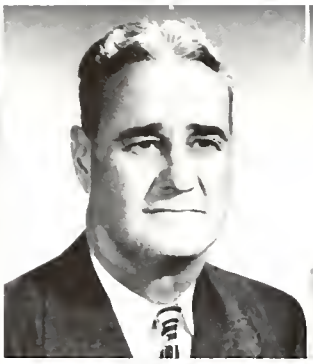

W. S. HANNER
Exact Science, Chairman

THOMAS C. LITTLE
Director of Laboratory School

RONALD J. NEIL
Music, Chairman

FIELDING RUSSELL
English, Chairman

THE FACULTY

J. B. SEARCE
Physical Education, Chairman

HENRY L. ASHMORE
Education

MAZIE AUGLEY
Education

RUTH BOLTON
Home Economics

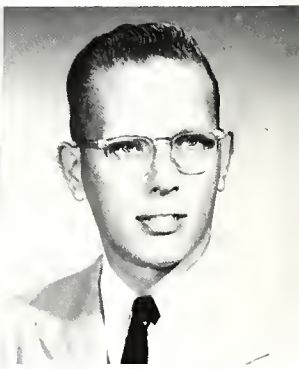

JACK BROUCEK
Music

ANNE G. BRUCE
Education

J. I. CLEMENTS
Physical Education

CONSTANCE CONE
Education

MARJORIE CROUCH
Education

LANELLE DAVIS
Education

MRS. GLADYS DELOACH
Librarian

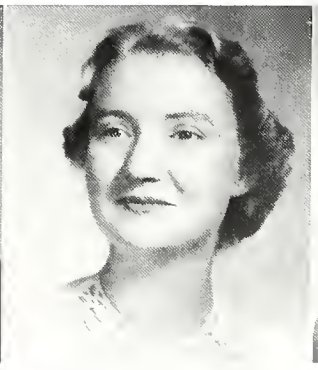

DOROTHY DAHONEY
Education

CLEO EDENFIELD
Education

JOHN ERICKSON
Industrial Arts

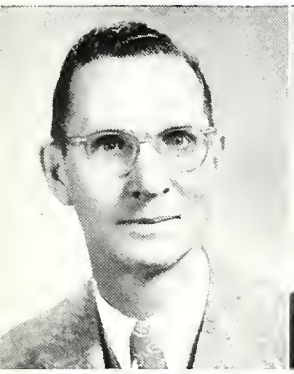

HORACE FLANDERS
Education

BERTHA FREEMAN
Education

FREIDA GERNANT
Fine Arts

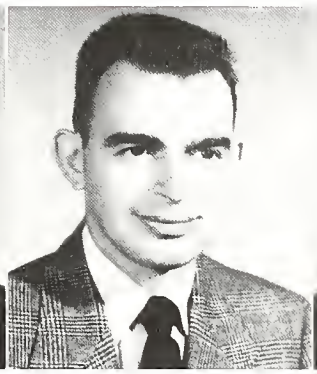

EDGAR GODFREY
Industrial Arts

MARJORIE GUARDIA
English

DOROTHY C. HILLIARD
Physical Education

ELA JOHNSON
English

MARJORIE KEATON
Business Education

ELIZABETH KESSLER
Education

DANA M. KING
Music

MORRIS A. KING
Principal of Laboratory School

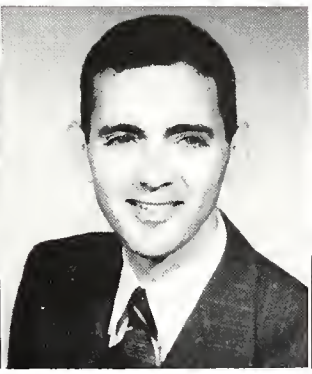

CHARLES B. KOPP
Public Relations. English

EDNA LUKE
Music

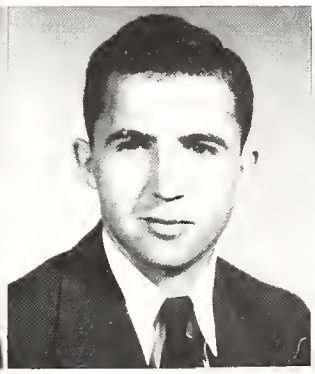

EMERY A. MADDOX, JR.
Film Librarian

HASSIE MCELVEEN
Librarian

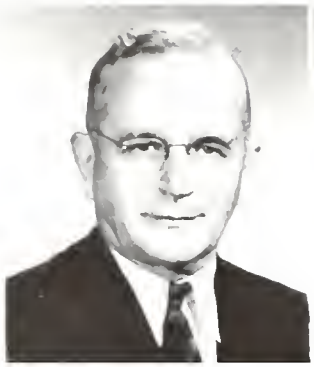

W. B. MOYE
Mathematics

HESTER NEWTON
Social Science

MARGARET STRAHLMANN
Home Economics

DOROTHY STEWART
Speech

TULLY PENNINGTON
Biology

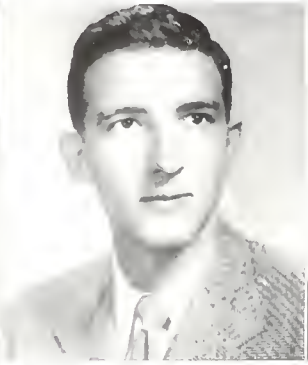

BILL PHARIS
Education

MARVIN S. PITTMAN
President, Emeritus

ROXIE REMLEY
Fine Arts

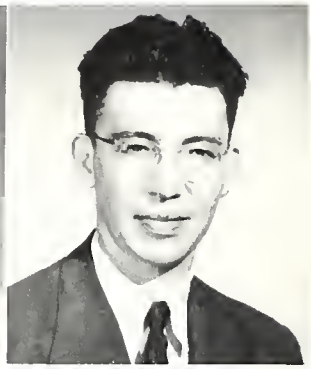

GEORGE A. ROGERS
Social Science

GEORGIA WATSON
Education

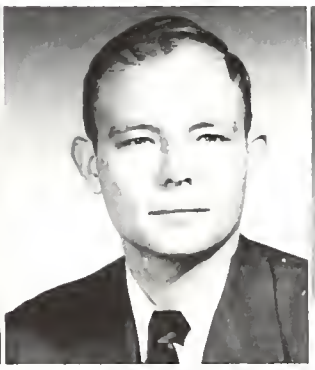

TAYLOR SCOTT
Social Science

JOHN H. WHEELER
Education

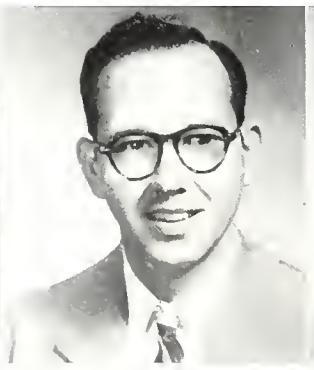

ROBERT SHERRILL, JR.
Exact Science

MARGARET STANION
Physical Education

MARIE WOOD
Education

The band helps out between halves.

The Star-lite Club and trumpeteer, "Sonny."

CAMPUS HI-LITES

Billie and the guinea pig.

Escape from study.

AND LO-LITES

"And what is so rare as a day in June?"

— James Russell Lowell

SENIORS

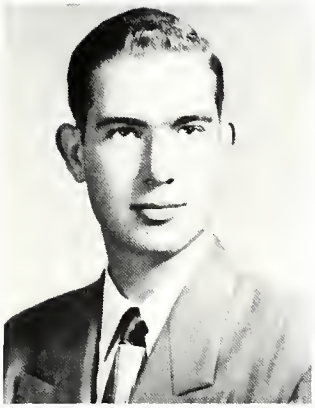

SPENCER OVERSTREET
President

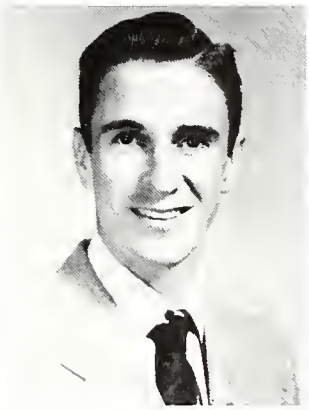

JIMMY OLIVER
Vice-President

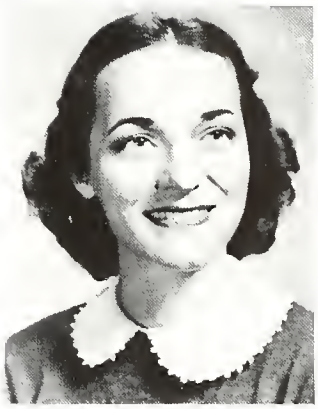

BETTY ANN BEDINGFIELD
Secretary

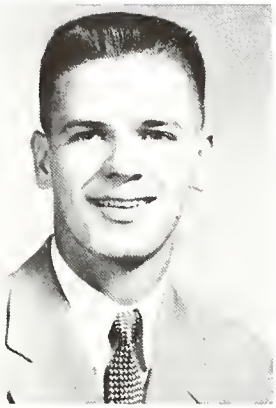

RALPH PARSONS
Treasurer

DR. FIELDING RUSSELL
Sponsor

The Senior Class

Adamson

Altman

Bedingfield

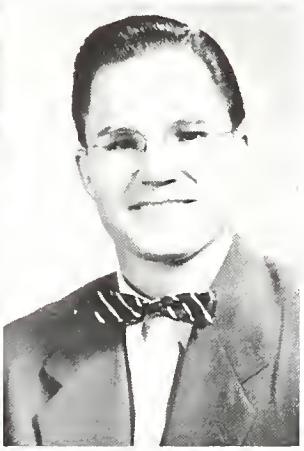

Bell

EMILY ADAMSON—Morrow, Ga.
English

BSU 1, 2, 3, 4; SCA 1, 2, 3; FBLA 3, Publicity chairman 3; English Club 3; WAA 1, 2, 3.

ANN ALTMAN—Sylvania, Ga.
Elementary Education

Transfer from University of Georgia; Mu Sigma 2; Philharmonic Choir 2, 3, 4; FTA 4.

BETTY ANNE BEDINGFIELD—Dublin, Ga.
Business Education

Cheerleader 1, 2, 3, 4; house council 2, 3, 4; Philharmonic Choir 1; WAA 1, 2; George-Anne 1, 2, 3,; class officer 3, 4; Masquers 1, 2, 3; FBLA Vice-President 4; Reflector business manager 4.

GROVER BELL—Munnerlyn, Ga.
English

Wesley Foundation 1, council 2, 3, 4, president 4; SCA 1, council 2, 3, 4, Vice-president 4; English Club 3, 4; Philharmonic Choir 4; Who's Who 4.

Bennett

Bentley

Biggers

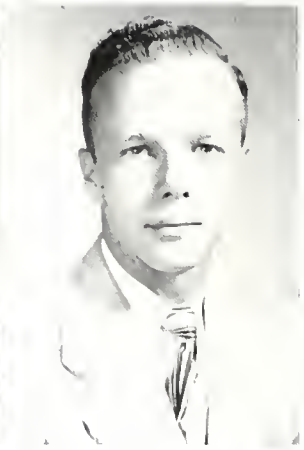

Bowen

THE SENIORS

JOAN BENNETT—St. Simons Island, Ga.
Physical Education

Chorus 1; Masquers 2; WWA 1, 2, 3; PEMM Club 3, 4; FTA 4; Cheerleader 1, 2, 3, 4; George-Anne 4; House Council 2; Reflector 4.

ANNE BENTLEY—Dawson, Ga.
History

Transfer from Georgia Southwestern; FTA 3, 4; BSU 3, 4; SCA 3, 4; IRC 3, 4.

DAN UPSHAW BIGGERS—Toccoa, Ga.
English

Student Council 1, 2, 3, 4; treasurer 2; BSU Council 1, 2, 3, 4, state officer 4; Masquers 1, 2, 3, 4, vice-president 2, president 3, 4; Alpha Psi Omega 2, 3, 4; FTA 4; Who's Who 4; English Club.

WALDO BOWEN—Thomasville, Ga.
Business Education

BSU; FBLA, president.

JACK M. BOZEMAN—Cochran, Ga.
History

IRC.

MARTHA WYNN BRADDY—Lyons, Ga.
Elementary Education

NELL BOWEN—Register, Ga.
Elementary Education

House Council, secretary-treasurer 2, vice-president 3, 4; SCA 2, 3; May Day 3; FTA 4.

MRS. CAROLYN B. BRANNEN—Statesboro, Ga.
Elementary Education

Transfer from South Georgia College.

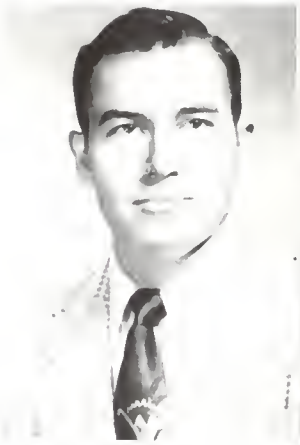

Bozeman

Braddy

Bowen

Brannen

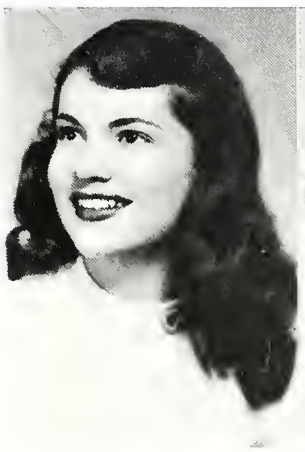

Brantley

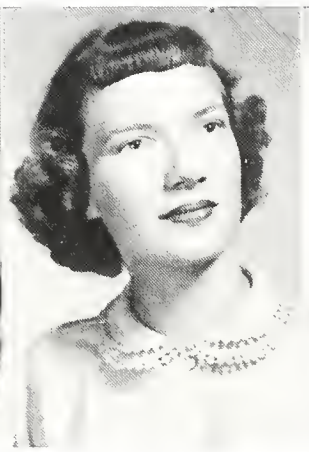

Brock

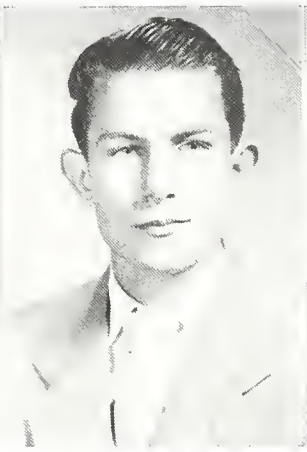

Brown

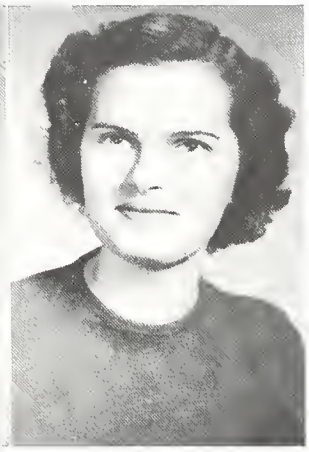

Brown

of nineteen hundred and fifty-two

ROSALYN BRANTLEY—Wrightsville, Ga.
Elementary Education

Transfer GSCW; PBYF 2, 3, 4; Choirister 2, 3, vice-president 4; Masquers 2, 3, 4; Alpha Rho Tau 2, 3, 4, vice-president 4; WAA 2, 3, 4; SCA 3, 4; Reflector 3, 4, Ads, Clubs 4; FTA 4.

ELAINE BROCK—Bainbridge, Ga.
English

Transfer South Georgia College; English Club.

FRED BROWN—Stilson, Ga.
Exact Science

JACQUELINE BROWN—Helena, Ga.
Elementary Education

Transfer South Georgia College.

MILDRED BROWN—Portal, Ga.
Elementary Education

LARUE BRUCE—White Oak, Ga.
Industrial Arts

LAWRENCE R. BRYANT—Chester, Ga.
English

Transfer Middle Georgia College; English Club; FTA.

EDITH CARPENTER—Tifton, Ga.
English

Masquers 2, 3, 4; Philharmonic Choir 4; George-Anne 1, 2, 3, 4, feature editor 3, 4; Reflector 3, 4, editor 4; Alpha Psi Omega 4; Kappa Delta Pi 3, 4, president 4; Who's Who 4.

JULIA CARWILE—Rome, Ga.
Elementary Education

Transfer West Georgia College; Wesley Foundation Council; SCA 3, 4; FTA 3, 4.

Brown

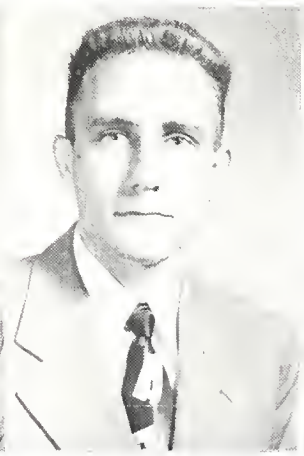

Bruce

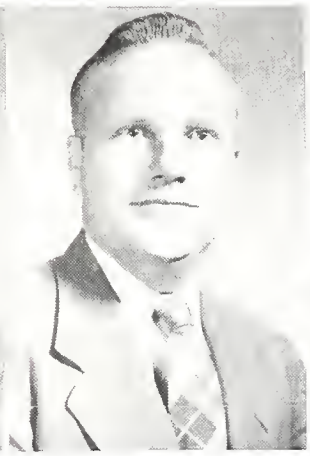

Bryant

Carpenter

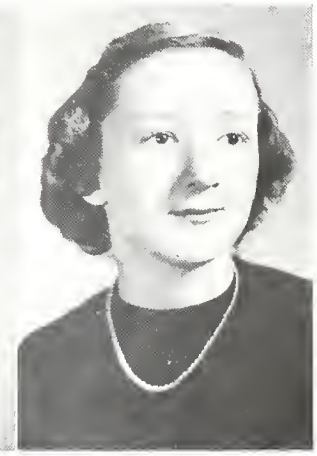

Carwile

Cash

Chalker

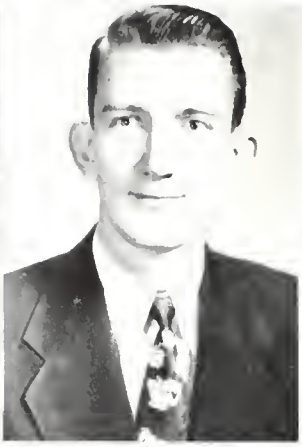

Childres

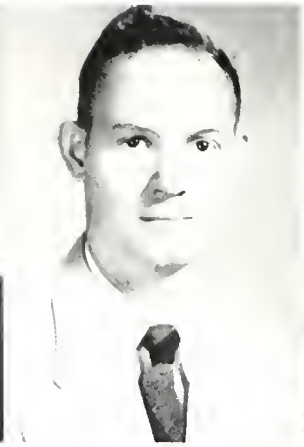

Clark

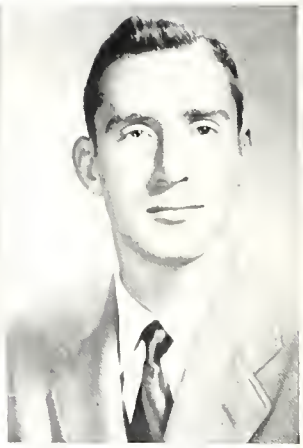

Clements

THE SENIORS

DORIS REBECCA CASH—Mountville, Ga.
Elementary Education

Transfer from Young Harris and Lagrange College; FTA; WAA.

EDITH CHALKER—Warrenton, Ga.
Elementary Education

SCA 1, 2, 3; Wesley Foundation 1, 2, 3; WAA 1, 2, 3; Lewis House Council 3; Art Club 3; FTA 3.

WILLIAM FERRELL CHILDRES—Butler, Ga.
History

English Club; Philharmonic Choir; SCA.

GEORGE HENRY CLARK—Attapulgus, Ga.
Exact Science

House Council 3, 4.

FRANK MIZELL CLEMENTS—Rhine, Ga.
Physical Education

Basketball 1, 2, 3, 4; baseball 1, 2, 3, 4; "T" Club, president 3, 4; secretary 3; class president 2; House Council 4.

SUE COFFIA—Statesboro, Ga.
Home Economics

Transfer from North Georgia College; PEMM Club; Home Economics Club.

J. H. COLLINS—Collins, Ga.
Exact Science

FTA 3; Exact Science Club 3.

LILLIAN ANITA DANIELS—Arlington, Ga.
Home Economics

Home Economics Club 1, 2, 3, 4; YWCA 1, 2; SCA 3.

LOWELL DASHER—Marlow, Ga.
Social Science

Transfer from Newberry College, S. C.; IRC 4; FTA 4.

Coffia

Collins

Daniels

Dasher

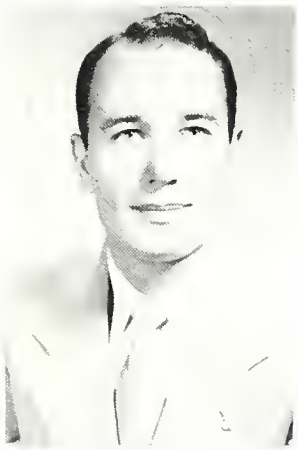

Deen

Dix

Dobbs

Donaldson

of nineteen hundred and fifty-two

JAMES DEAN—Alma, Ga.
Exact Science

Science Club.

ALBERTA EMILY DIX—Abbeville, Ga.
Home Economics

Home Economics Club; BSU; House Council.

ELIZABETH DOBBS—Covington, Ga.
Elementary Education

Transfer from West Georgia College; Art Club 3, 4, secretary 4; FTA 4; George-Ann Staff 4; West Hall House Council 2.

MARY ELIZABETH DONALDSON—Metter, Ga.
Home Economics

Transfer from Martha Berry.

BETTY DRAKE—Collins, Ga.
Elementary Education

SCA 2, 3, 4; FTA 3, 4.

MARTHA DUFFIELD—Columbus, Ga.
Home Economics

BSU 1, 2, 3, 4, secretary 3; SCA 3, 4; Home Economics Club 1, 2, 3, 4; WAA 1; Reflector Staff 1, 4; FTA 4.

BETTY EASON—Surreney, Ga.
Business Education

Wesley Foundation 1, 2, 3, 4; George-Anne 3, 4; Masquers 3, 4; Kappa Delta Pi 3, 4.

JAMES ELLIS—Savannah, Ga.
Elementary Education

WILLIAM PARKER EVANS—Thomasville, Ga.
History

Organ Guild 1, 2; Reflector 2, 3.

Drake

Duffield

Eason

Ellis

Evans

Ewing

Flanders

Fox

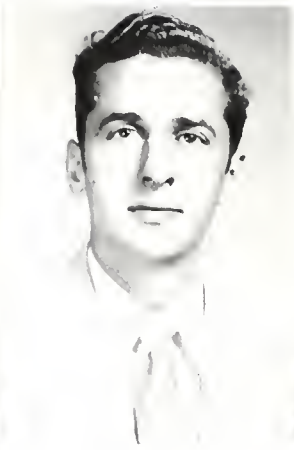

Fuller

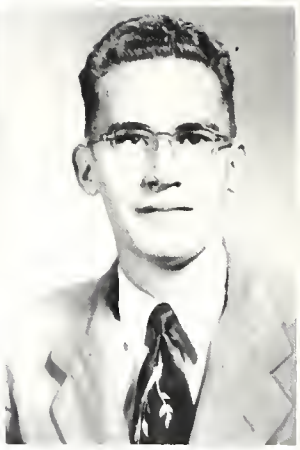

Gaines

THE SENIORS

WALTON ZITTROUNER EWING—Rincon, Ga.
Elementary Education

Philharmonic Choir 1, 2, 3; WAA 1, 2, vice-president 2; Masquers 1, 3; Art Club 3; FTA 3; Kappa Delta Pi 3, 4.

EVELYN WOLFE FLANDERS—Savannah, Ga.
Elementary Education

Philharmonic Choir

WILLIAM H. FOX—Blairsville, Ga.
Music

Transfer Young Harris College; Mu Sigma 3, 4; Art Club 4; Masquers 3, 4; Philharmonic Choir 3, 4; Concert and Marching Bands 3, 4; SCA 3, 4; Wesley Foundation 4.

SAM D. FULLER—Fitzgerald, Ga.
Business Education

CLAYTON JACKSON GAINES—Rome, Ga.
Industrial Arts

CAROLYN GILDER—Glenwood, Ga.
English

English Club; FTA; House Council

FAINE GREEN—Stockton, Ga.
Elementary Education

Philharmonic Choir 1; FTA 4.

LOIS GRINER—Lyons, Ga.
Business Education

House Council 2; SCA 2; FBLA 3.

TED GRINER—Rocky Ford, Ga.
Sociology

Transfer Valdosta State College.

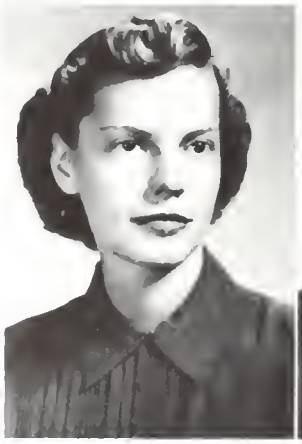

Gilder

Green

Griner

Griner

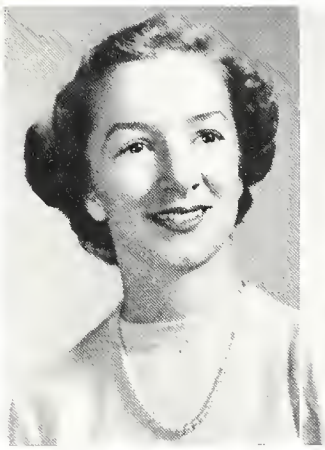

Groover

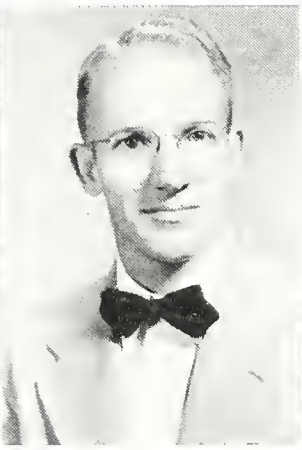

Hagin

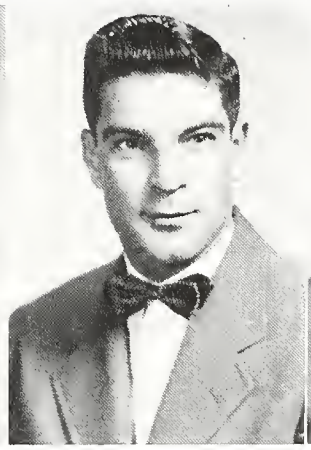

Harper

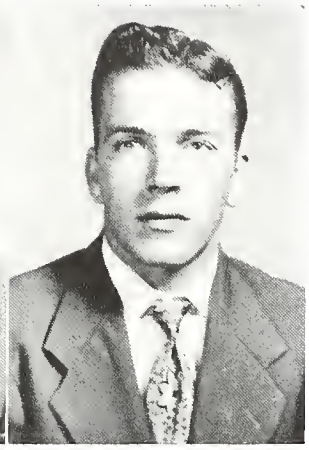

Harrell

of nineteen hundred and fifty-two

JOANNE GROOVER—Statesboro, Ga.
Home Economics

Home Economics Club 1, 2, 3, 4, reporter 2, president 4, vice-president Province III 4; Kappa Delta Pi 3, 4, secretary 4; Masquers 1; WAA 1; FTA 4; SCA 1, 2, 3 BSU 1, 2, 3, 4; Honors Day 3.

DURELLE HAGIN—Marlow, Ga.
Exact Science

Transfer from Armstrong Jr. College; FBLA 1, 2; Science Club 2, 3; YMCA, 2, 3; SCA 4; Men's Chorus 2; Intramural 1, 2, 3, 4.

LOUIS EUGENE HARPER—Fitzgerald, Ga.
History

LARRY KITCHENS HARRELL—Mitchell, Ga.
Industrial Arts

Industrial Arts Club 2, 3, 4.

"PAT" D. M. HATTON—Odum, Ga.
History

Transfer from Gordon Military College.

RICHARD LEE "SONNY" HAWKINS—Albany, Ga.
Music

Transfer from ABAC; Band 2, 3, 4, planning board 4; Philharmonic choir 2, 3, 4; Dance Band 2, 3, 4; leader 3, 4; Director Lab Hi Band 4; Outstanding Junior Band Member 3; Outstanding Senior Band Member 4; BSU 2, 3, 4.

WILLIAM R. HENDRY—Adel, Ga.
Physical Education

Philharmonic Choir 1, 2, 3, 4.

RAYMA TYSON HENSLEY—Statesboro, Ga.
Home Economics

Home Economics Club.

JOHN CLINTON HERNDON—Surrency, Ga.
History

Philharmonic Choir 2; IRC 1.

Hatton

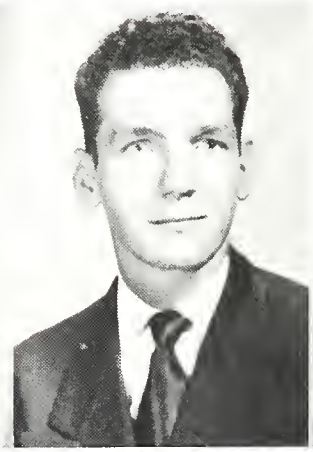

Hawkins

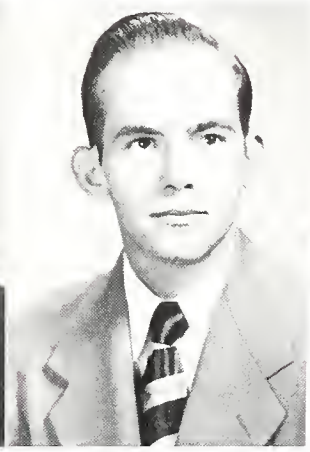

Hendry

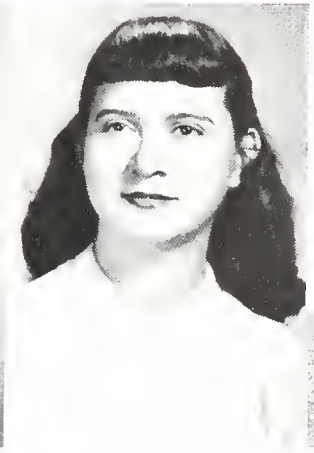

Hensley

Herndon

Hinely

Hitchcock

Hodges

Jackson

Jackson

THE SENIORS

PEGGY WINNIFRED HINELY—Rincon, Ga.
Business Education

Transfer from South Georgia College; WAA 2; Masquers 3; FBLA 3; Art Club 3; FTA 3.

GLENN LAMAR HITCHCOCK—Cordele, Ga.
English

Transfer from Georgia Southwestern; English Club; IRC; BSU.

JIM HODGES—Statesboro, Ga.
English

Veteran's Club 1; English Club President 4; House Council 4; George-Ann Business Manager 4.

CHARLES JACKSON—Attapulgus, Ga.
Elementary Education

Class Officer 1; House Council secretary 3; Student Council vice-president 3; Wesley Foundation 2, 3, 4; FTA 4; Who's Who 4.

MARGIE JACKSON—Dublin, Ga.
Music

SCA Council 4; Wesley Foundation 1, 2, 3, 4; Philharmonic Choir 1, 2, 3, 4; English Club 3, 4; Organ Guild 3, 4, secretary, treasurer, 4; House Council treasurer 4; FTA program Chairman 4; Mu Sigma 2, 3, 4; Music Educators of America 4.

HAZEL JARRIEL—Register, Ga.
Elementary Education

EUGENE JENKINS—Statesboro, Ga.
History

MRS. EDNA MAE JOINER—Statesboro, Ga.
Elementary Education

BARBARA JANE JONES—Brooklet, Ga.
Elementary Education

Wesley Foundation 1; Alpha Rho Tau 2, 3, 4; WAA 2, 3, 4; FTA, 4.

Jarriel

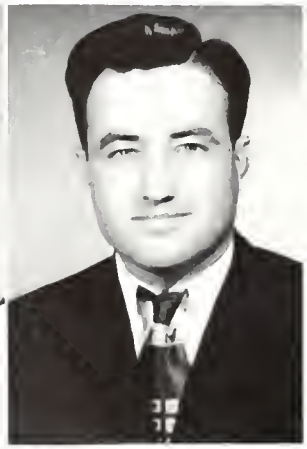

Jenkins

Joiner

Jones

Jones

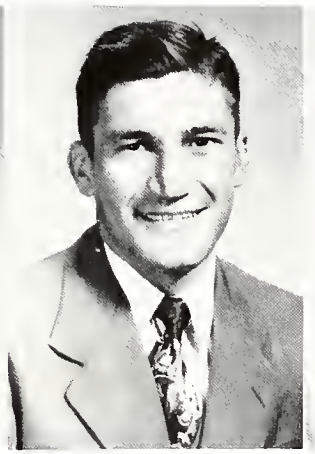

Kersey

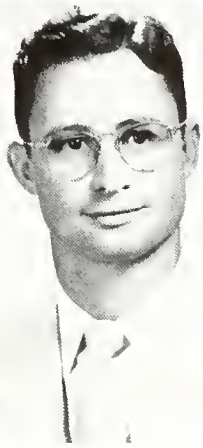

Key

Kight

of nineteen hundred and fifty-two

POLLY JONES—Millen, Ga.
Elementary Education

EDWIN ANDREW KERSEY—McRae, Ga.
Exact Science

Wesley Foundation; Masquers; VFW; GEA.

JOHN CLIFTON KEY—Parish, Ala.
History

Orchestra 2.

DAISY R. KIGHT—Metter, Ga.
English

Transfer from Lee Junior College, Tenn.; minister.

MARY HADDOCK KIGHT—Kite, Ga.
Elementary Education

Masquers 1; SCA 1, 2, 3, 4; Weley Foundation 1, 2, 3, 4; FTA 4.

VAN ROBERSON LAVSON—Eatonton, Ga.
Exact Science

Transfer from Young Harris College.

JEROME LEE—Hoboken, Ga.
Exact Science

JESSIE CARROL LEGETTE—Hahira, Ga.
Elementary Education

Wesley Foundation 2; WAA 2; FTA 1; May Court 3.

WILLIAM E. LEWIS, JR.—Moultrie, Ga.
English

Kight

Layson

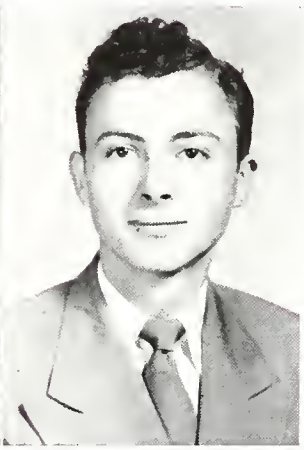

Lee

LeGette

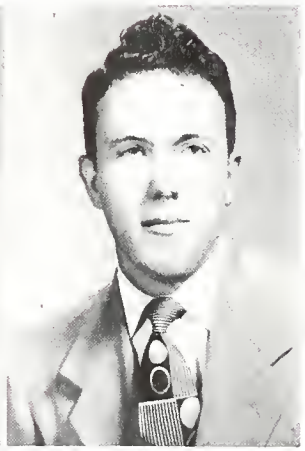

Lewis

McLoon

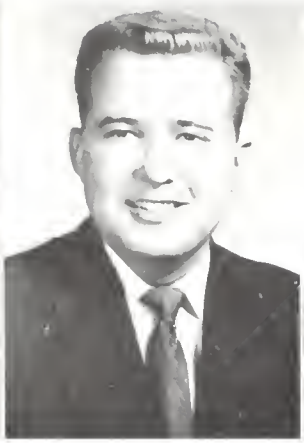

McMahon

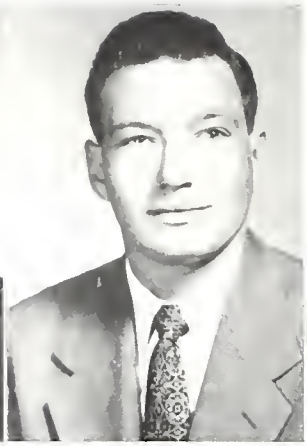

McTier

Mallard

Mathew

THE SENIORS

ELBERTA McLOON—Hazelhurst, Ga.
Home Economics

Home Economics Club 3; House Council.

WALTER E. McMAHON—Barnsville, Ga.
Exact Science

Transfer from Georgia Military College; FTA 4; Science Club 4.

ROY McTIER, JR.—Dublin, Ga.
Physical Education

"T" Club 2, 3, 4; Basketball trainer 2, 3; Baseball Trainer 2; Men's Chorus 2; George-Anne.

BARNEY TROY MALLARD—Statesboro, Ga.
Industrial Arts

Industrial Arts Club 1, 2, 3, 4; sergeant-at-arms 3.

JEANETTE MATHEW—Denton, Ga.
Home Economics

Transfer from South Georgia College; Home Economics Club 4; FTA 4; BSU 4.

MADLYN JUNE MEEKS—Soperton, Ga.
Business Education

Philharmonic Choir 1, 2, 3, 4; BSU 1, 2, 3, 4; Council 3, 4; Masquers 2; FBLA 3, 4; House Council 2, 3, 4.

BETTY MIKELL—Statesboro, Ga.
Physical Education

Masquers 1, 2; WAA 1, 2, 3, 4; PEMM Club 3, 4; FTA 4; Reflector 3.

BETTY MOCK—Sylvania, Ga.
Elementary Education

CHARLES C. "SNAKIE" MORGAN, JR.—Macon, Ga.
Economics

FTA.

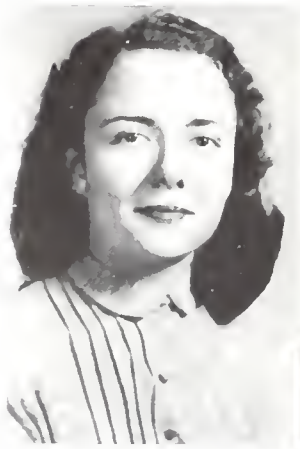

Meeks

Mikell

Mock

Morgan

Morgan

Moye

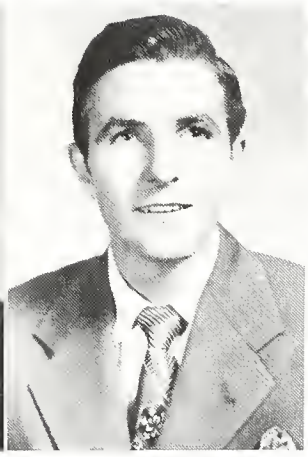

Nipper

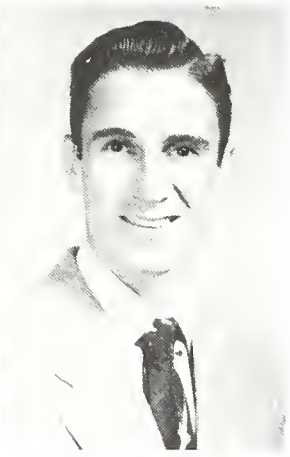

Oliver

of nineteen hundred and fifty-two

GINGER MORGAN—Stillmore, Ga.
Business Education

FBLA 3, 4; House Council secretary 2; Masquers 1, 2, 3, 4, treasurer 2, 3; SCA 1, 2; George-Anne 3; BSU 1, 2, 3, 4; English Club 3; Reflector 4; WAA 1, 2.

CAROLYN MOYE—Wrightsville, Ga.
Home Economics

Home Economics Club 1, 2, 3, 4; Parliamentarian 3, 4; WAA 1; Masquers 1; House Council 1, 2, 3, secretary-treasurer 2; Wesley Foundation 1, 2, 3, 4; Council 4; Science Club 4; FTA 4; SCA 1, 2, 3, 4.

DON NIPPER—Ashburn, Ga.
Industrial Arts

JIMMY H. OLIVER—Waynesboro, Ga.
Exact Science

Student Council 2, 3, 4; Science Club president 4; Class vice-president 4; SCA 3; FTA President 4; Philharmonic Choir 4; Who's Who 4.

SPENCER W. OVERSTREET, JR.—Wadley, Ga.
Industrial Education

Student Council 2, president 3; House Council 4; FTA 4; Philharmonic Choir 4; Wesley Foundation Council 4; Industrial Arts Club 1, 2, 3, president 4; Reflector 4; Class president 4; Who's Who 4.

MITCHELL B. OWENS—Collins, Ga.
History

Transfer from Brewton-Parker Junior College; Kappa Delta Pi 4.

CHARLES PARKER—Columbus, Ga.
Exact Science

Transfer from Georgia Southwestern; House Council 3; BSW 3.

MRS. SARA PARKER—Columbus, Ga.
Elementary Education

Transfer from Georgia Southwestern.

GEORGE PARRISH, JR.—Jesup, Ga.
English

Who's Who 4; Reflector Art Editor 3, 4; George-Anne 1, 2, 3, 4, art editor 3, 4; Philharmonic Choir 4; BSU 1, 2; Council 2; Masquers 1, 2; Art Club 1, 2.

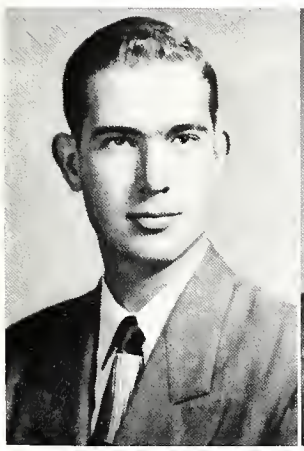

Overstreet

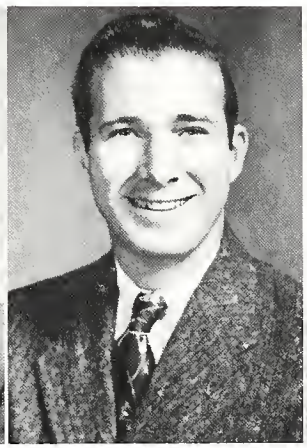

Owens

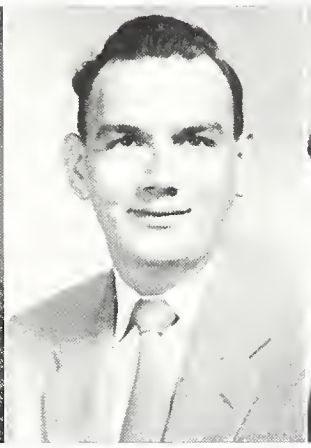

Parker

Parker

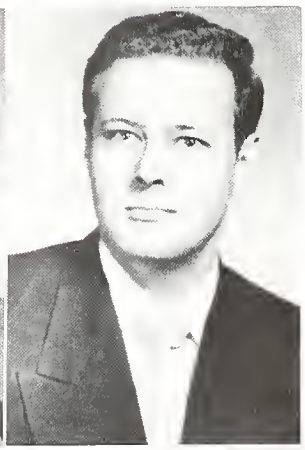

Parrish

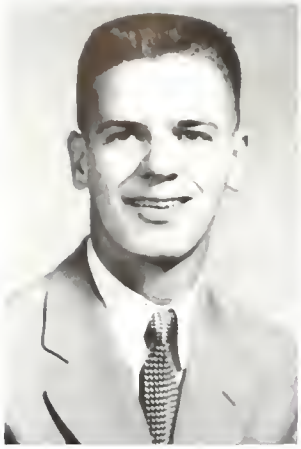

Parsons

Ponder

Pryor

Reid

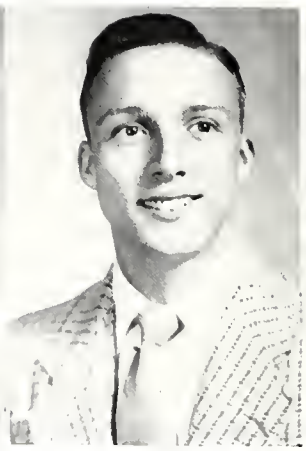

Reid

THE SENIORS

RALPH PARSONS—Yancy, Ky.
Physical Education

Transfer Eastern Kentucky State College; Basketball 2, 3, 4; Basketball 2, 3, 4; "T" Club 2, 3, 4, president 3; House Council 3, 4, secretary 3; Class treasurer 4.

GE DELLE PONDER—Whigham, Ga.
Business Education

CHARLES R. PRYOR—Ogeechee, Ga.
Business Education

MRS. DORIS REID—Columbus, Ga.
Business Education

SAM REID—Columbus, Ga.
Exact Science

JOHNNY RENFRO—Williamsburg, Ky.
Physical Education

Transfer; Basketball 3, 4.

EDNA RUTH SANDERS—Summit, Ga.
Home Economics

Home Economics Club 1, 2, 3, 4; BSU 1, 2, 3, 4, council 4; SCA 2, 3, 4; Reflector 4; FTA 4; Kappa Delta Pi 4; Treasurer 4; Masquers 1, 2, 3, 4; House Council 2.

GARY CLIFFOR SAPP—Manassas, Ga.
Exact Science

Science Club 3, 4.

CARLENE SHANKLIN—Gardi, Ga.
Elementary Education

WAA 1, 2, 3, 4; Masquers 2; FTA 4.

Renfro

Sanders

Sapp

Shanklin

Sherman

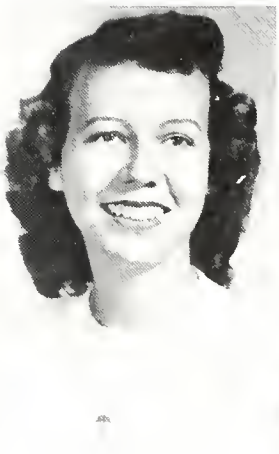

Shuman

Silverman

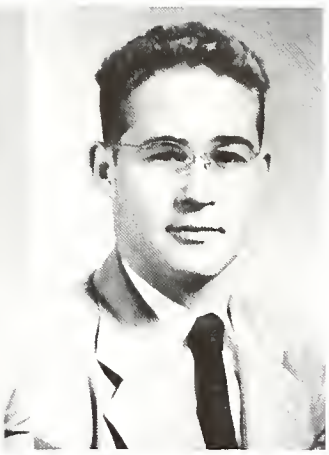

Simons

of nineteen hundred and fifty-two

BETTY SHERMAN—Augusta, Ga.
Physical Education

English Club 3; WAA 3; PEMM Club 2; Intramural captain 2; manager 3; Transfer from Saint Genevieve's Junior College.

SHIRLEY ANN SHUMAN—Savannah, Ga.
Business

George-Ann 1, 2, 3; WAA 1, 2; Reflector 4; English Club 4, secretary 4; FBLA 4; House Council 1, 2; Kappa Delta Pi 4.

JEROME SILVERMAN—St. Petersburg, Fla.
Physical Education

House Council "T" Club; Baseball 1, 2.

CLARENCE G. SIMONS—Savannah, Ga.
Music

Band 1, 2, 3.

JACKQUELYN SIMPSON—Kingsland, Ga.
Elementary Education

SCA 2, 3; FTA 4; WEA 3, 4; PEMM Club 4; WAA 3, 4.

JAMES JOSEPH SIZEMORE—Nashville, Ga.
Exact Science

GENE NELSON SMITH—Claxton, Ga.
History

Philharmonic Choir 1, 2.

MARY FRANCES SMITH—Claxton, Ga.
Exact Science

Philharmonic Choir 1, 2, 4; FTA 4; Science Club 4; House Council 1, 2; WAA 1, 2.

MARY JANE SMITH—Arlington, Ga.
Home Economics

Transfer from Berry College; Home Economics Club 1, 2, 3, 4; Kappa Delta Pi 4.

Simpson

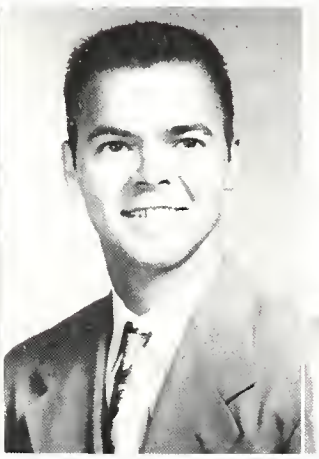

Sizemore

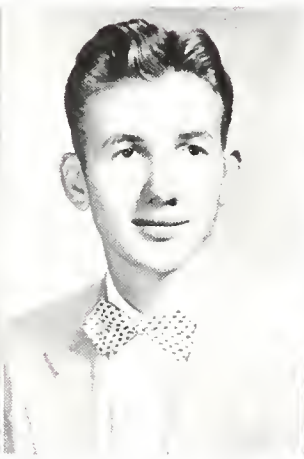

Smith

Smith

Smith

Speir

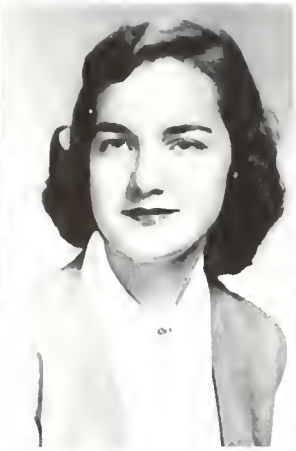

Steedley

Steedley

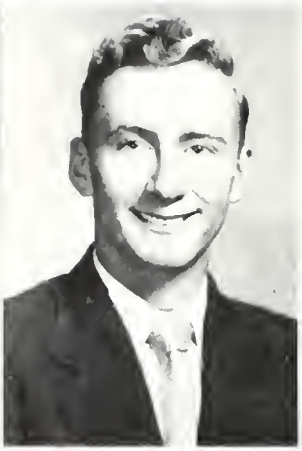

Stewart

Stewart

THE SENIORS

CAMILLA MILDRED SPEIR—Dawson, Ga.
Home Economics

Home Economics Club; SCA; Wesley Foundation Council; House Council.

BARBARA ANN STEEDLY—Argyle, Ga.
Elementary Education

Transfer from Valdosta State College; Art Club 4; FTA 4; SCA 4.

MARY LOVE STEEDLEY—Homerville, Ga.
Elementary Education

House Council

CHARLES A. STEWART—Savannah, Ga.
Social Science

Creative Writers 4; Wesley Foundation 4; Reflector 4; IRC 4, 2, 3, 4, vice-president 4; George-Anne 2; business manager 3, editor 4.

THOMAS HOUGH STEWART—Ashburn, Ga.
Social Science

IRC 3, 4, secretary 4; Science Club 4; FTA 4; Transfer from Middle Georgia College.

HARRY BROOKS STRICKLAND—Statesboro, Ga.
Physical Education

Band 1, 2; Masquers 1, 2, 3; FBLA 1, 2, 3, 4, vice-president 3; "T" Club 3, 4; FTA 4; George-Anne 3, 4, sports editor 4; Reflector 4, sports editor 4.

NORRIS B. STRICKLAND—Blackshear, Ga.
Physical Education

Transfer from South Georgia College; baseball 3; basketball 4; "T" Club 4.

EUNICE CLAIRE THOMAS—Jesup, Ga.
Elementary Education

Philharmonic Choir 1, 2, 3, 4; SCA 1, 2, 3, 4; Home Economics Club 4; Wesley Foundation 1, 2, 3, 4, council 3; Art Club 3, 4; FTA 4.

GLENN F. THOMAS—Nahunta, Ga.
Industrial Education

Strickland

Strickland

Thomas

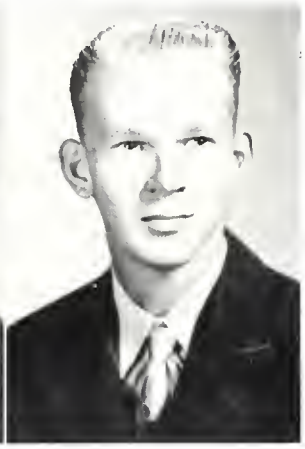

Thomas

Trice

Turner

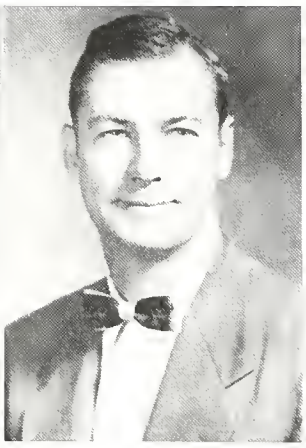

Wade

Walea

of nineteen hundred and fifty-two

ANNE TRAWEEK TRICE—Greenville, Ala.
Music

Mu Sigma 1, 2, 3, 4, secretary 1, 2; Philharmonic Choir 1, 2, 3, 4, board of directors 2, 4; Band 1, 3; Music Educators vice-president 4; House Council president 2, 4; English Club 3, 4; Masquers 1, 2, 3, 4; Student Council 3; FTA vice-president 4; Wesley Foundation Council 1, 2, 3, 4, president 2; SCA 1, 2, 3, 4; Reflector Staff 1, 2, 3, 4; Who's Who 4.

E. D. TURNER—Coffiie, Ga.

Transfer from South Georgia College; FTA.

JACK WADE—Charleston, S. C.
Elementary Education

Transfer from Middle Georgia College; Masquers 3, 4; House Council 3, 4; Wesley Foundation Council 3, 4; SCA 3; FTA 4 Alpha Psi Omega 4.

EDNA KENT WALEA—Millen, Ga.
Elementary Education

Home Economics Club; Vesper Choir; National Music Association.

CLAXTON WALKER—Lovett, Ga.
Physical Education

Men's Chorus 1; YMCA 1; Science Club; FTA 4.

BARBARA WARNOCK—Tarrytown, Ga.
Elementary Education

Transfer from Brewton Parker Junior College; FTA.

MARJORIE WEATHERFORD—Graymont, Ga.
Music

Student Council 3; Philharmonic Choir 1, 2, 3, 4, board of directors 3; YWCA 1; SCA 2, 3, council 2, 3; Wesley Foundation 1, 2, 3, council 2, 3; Home Economics Club 3; Mu Sigma 2, 3, 4; Organ Guild 3, 4; FTA 4; Dance Orchestra 3, 4.

MARGARET JEANNETTE WILDER—Vidalia, Ga.
Home Economics

Home Economics Club 1, 2, 3; FTA 4; Wesley Foundation 1, 2, 3, 4; SCA 4.

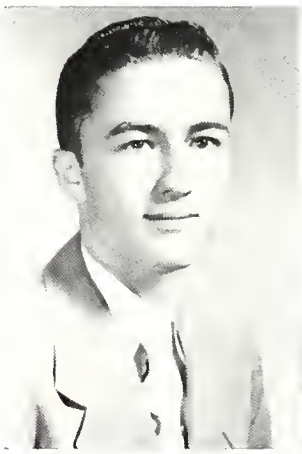

Walker

Warnock

Weatherford

Wilder

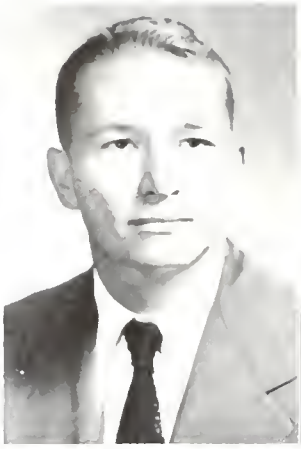

Wilkins

Williams

Williams

Williams

THE SENIORS

JOHN WRIGHT WILKINS—Fort Gaines, Ga.
Physical Education

BILLIE WILLIAMS—Sylvania, Ga.
Exact Science

Science Club 1, 2, 3; FTA 3.

CAROLYN WILLIAMS—Rockmart, Ga.
Physical Education

WAA 1, 4; Wesley Foundation 1, 4; FTA treasurer 4; PEMM Club 4; SCA 4.

ELEASE WILLIAMS—Summertown, Ga.
Home Economics

Home Economics Club 1, 2, 3, 4, secretary 4; SCA 1, 2; Masquers 4; FTA 3, 4.

JACK WILLIAMS—Wrens, Ga.
History

BETTY ANN WITHROW—Albany, Ga.
English

Transfer GSCW; English Club 3; FTA 4; Masquers 2, 3, 4; Alpha Psi Omega 3, 4; Class vice-president 3; House Council 3; Student Council 4, secretary 4; Wesley Foundation Council 2, 3, 4; SCA 2, 3, 4, council 4; Who's Who 4.

ALENE WOODS—Marlow, Ga.
Business Education

Philharmonic Choir 4; House Council 2; FTA 3, 4.

WILLIAM C. WYATT, JR.—Fort Valley, Ga.
Exact Science

Science Club 1, 2, 3, vice-president 2; Masquers 1, 2, 3; Alpha Psi Omega 3, 4, director 3; BSU 1, 2, 3; FTA 3; George-Anne Circulation 2; Reflector 2, 3, Circulation 2.

Williams

Withrow

Woods

Wyatt

Wynn

Youngblood

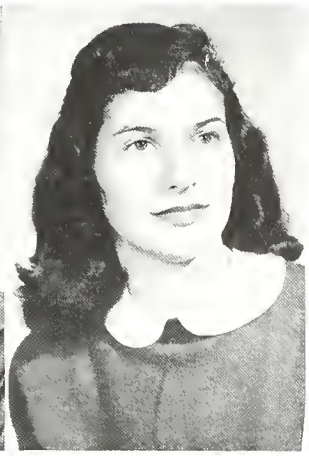

Townsend

SUE WYNN—Brooklet, Ga.
Home Economics

Home Economics Club 1, 2, 3, 4 treasurer 3; Masquers 2; FTA 4; Reflector 4; House Council 4; BSU 1, 2, 3, 4.

MRS. CLARA YOUNGBOLLD—Portal, Ga.
Elementary Education

DORIS TOWNSEND—Kite, Ga.
Business Education

The dignified senior.

Hitch Sue's wagon to a star

JUNIORS

"Nowhere so busy a man as he there was,
and yet he seemed busier than he was."
—Geoffrey Chaucer

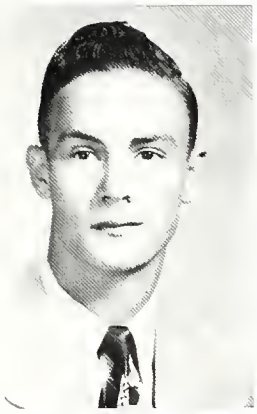

HOLLIS RAY POWELL
President

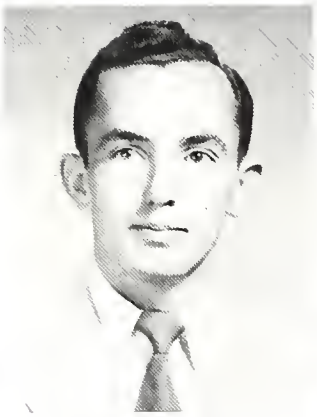

JOHNNY MALLARD
Vice-President

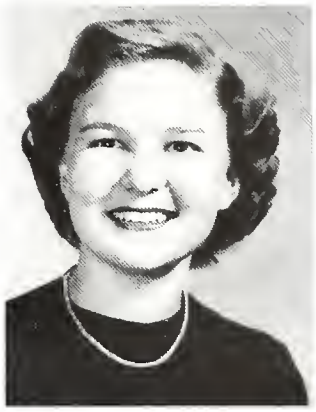

BETTY HART
Secretary

ANN BROOME
Treasurer

DOROTHY STEWART
Class Sponsor

The Junior Class

The leap-year dance.

THE JUNIORS

Frances Armstrong
Statesboro, Ga.

Martha Ruth Arrowood
Cochran, Ga.

Daphne Ash
Swainsboro, Ga.

Marvin J. Barnett
Savannah, Ga.

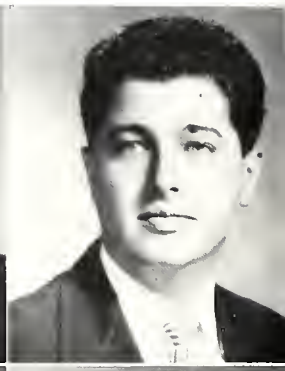

Hilda Jane Benjamin
Dry Branch, Ga.

Faye Coleman
Hartsfield, Ga.

Charles G. Bostwick, Jr.
Blakely, Ga.

Betty Burney Brannen
Statesboro, Ga.

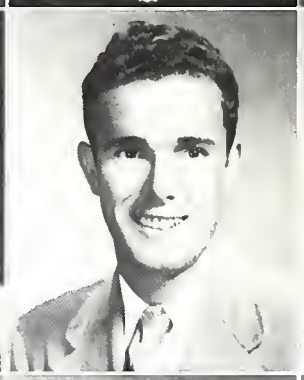

Robert L. Brannen
Statesboro, Ga.

Betty Sue Brannen
Statesboro, Ga.

Sue Brannen
Statesboro, Ga.

Angelyn Brantley
Wrightsville, Ga.

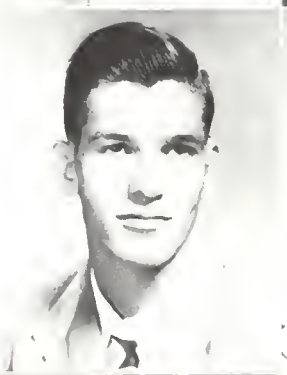

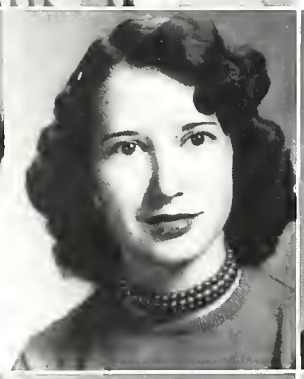
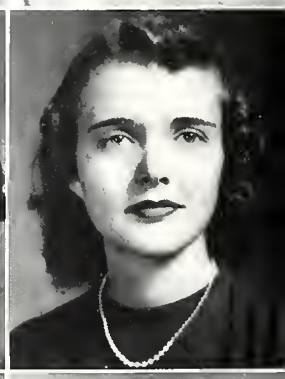

Ann Broom
Dalton, Ga.

William David Brown Jr.
Fitzgerald, Ga.

Herman Brudnell Huff
Jacksonville Beach, Fla.

Peggy Jo Burke
Statesboro, Ga.

Jerry Burrows
Waycross, Ga.

Mary Ann Carter
Waycross, Ga.

Joe Clark
Abbeville, Ga.

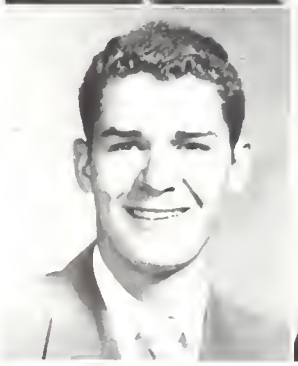

of nineteen hundred and fifty-two

Mary Wyl Conner
Hawkinsville, Ga.

Dorothy Corbitt
Irwinton, Ga.

JoAnn Darden
Waycross, Ga.

Peggy Joyce Davis
Blun, Ga.

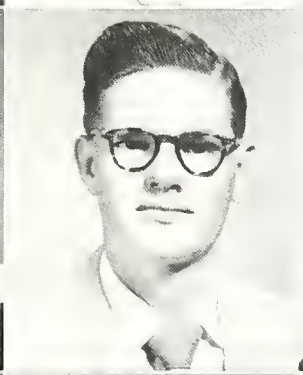

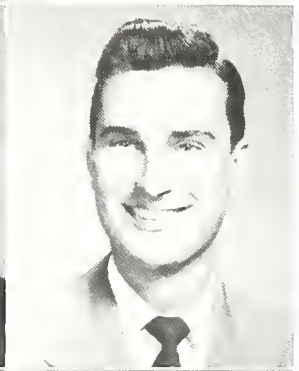

Martha Driskell
Waycross, Ga.

Wendall Duncan
Douglas, Ga.

Emma Jean Dutton
Glennville, Ga.

Russell H. Everitt, Jr.
Statesboro, Ga.

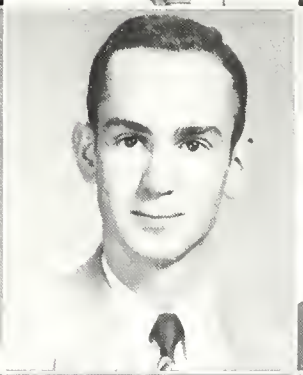

Marilyn Folsom
Barney, Ga.

Roy Goolsby
Woodland, Ga.

Ann Greenway
Kite, Ga.

Margaret Hagin
Statesboro, Ga.

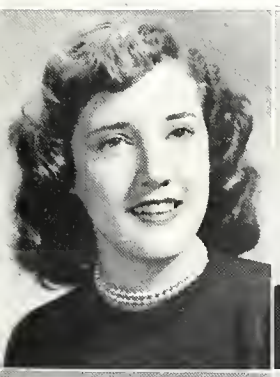
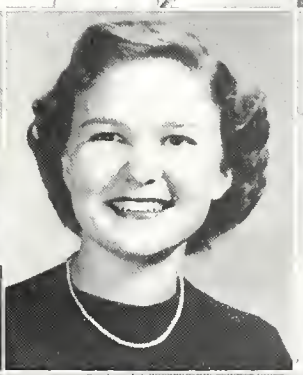
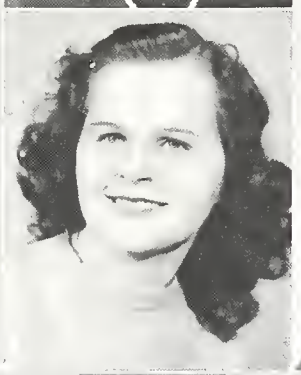
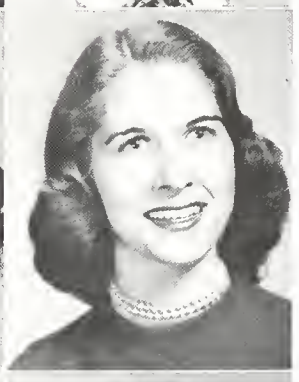

Joan Griffin
Dublin, Ga.

Betty Hart
Macon, Ga.

Evelyn Hart
Statesboro, Ga.

Elizabeth Hartley
Sylvania, Ga.

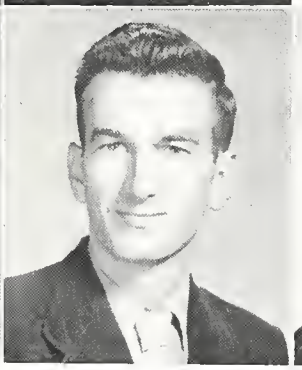
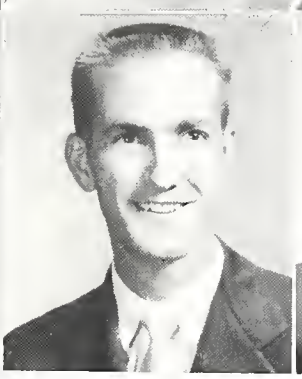
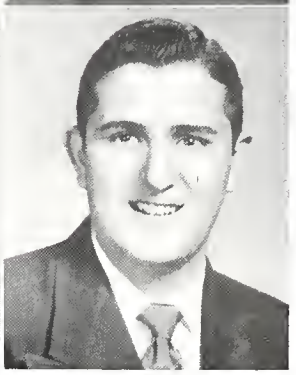

Novie Hickman
Girard, Ga.

Harvie Hogan
Augusta, Ga.

Ottis Honston
Blakely, Ga.

Gilbert C. Hughes, III
Homerville, Ga.

THE JUNIORS

Robert Hughes
Iiley, Ga.

James Hutto
Fort Valley, Ga.

June Cantrell James
Tifton, Ga.

Valdaree Jennings
Attapulgus, Ga.

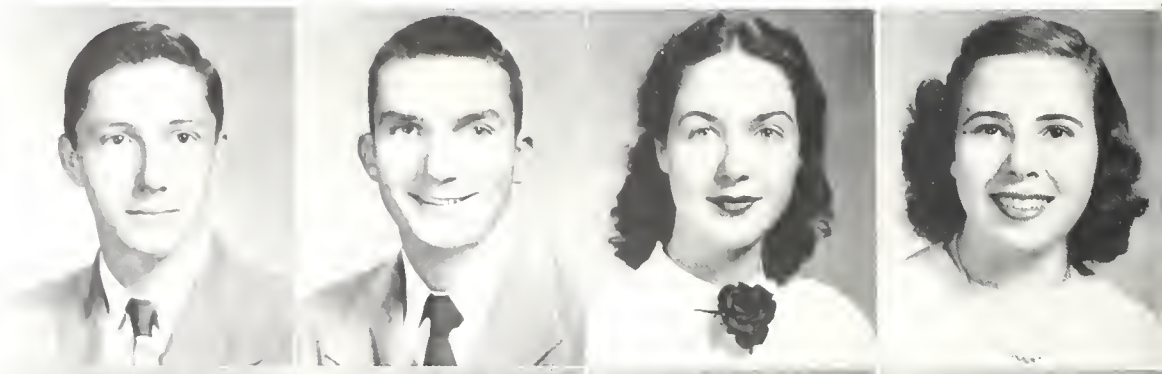

Alex M. Johnson
Mt. Vernon, Ga.

Lois Johnson
Warrenton, Ga.

Rosemary Johnson
Ashburn, Ga.

R. T. Johnson
Alma, Ga.

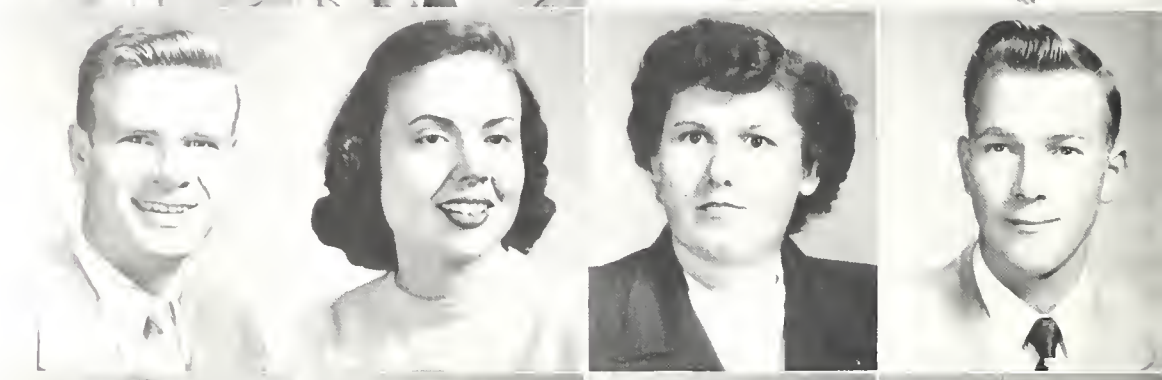

William M. Johnson
Jesup, Ga.

Virginia Joiner
Statesboro, Ga.

Joanne Jones
Metter, Ga.

Elizabeth Ann Keene
Abbeville, Ga.

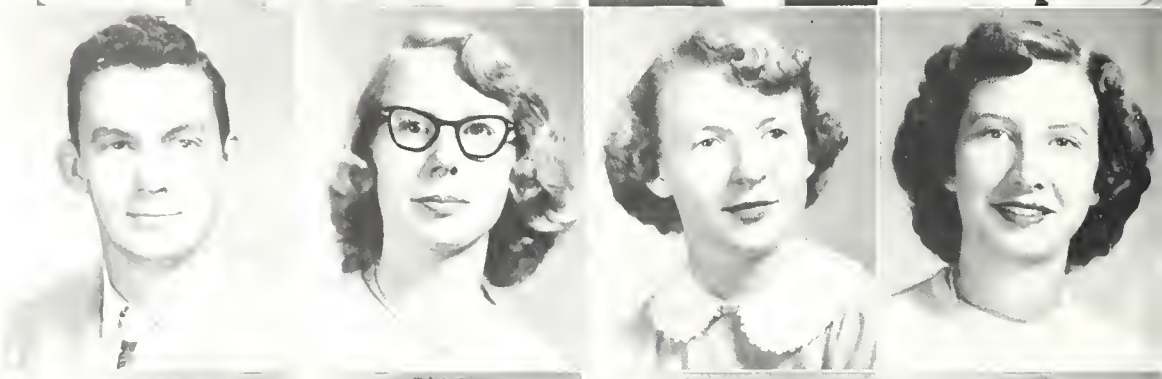

Nancy Jane Kelly
Chauncy, Ga.

Sue Kennedy
Statesboro, Ga.

William Lambert
Hilltonia, Ga.

Thomas Felton Lanier
Metter, Ga.

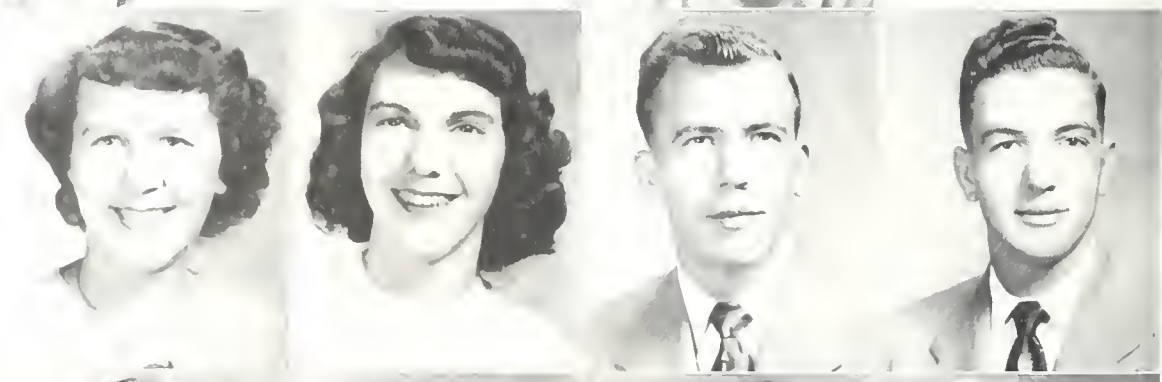

Tommy L. Lanier
Metter, Ga.

Gertie Mae Layson
Eatonton, Ga.

Annabel Leverenz
Garfield, Ga.

Ennis Lewis
Damascus, Ga.

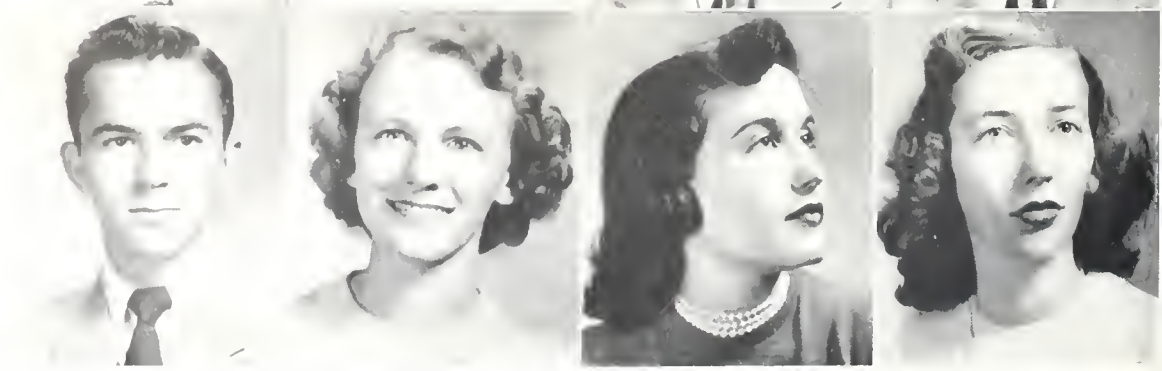

of nineteen hundred and fifty-two

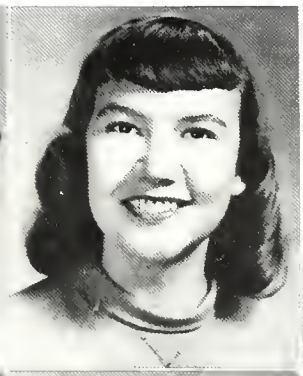

Mary Lidell
Atlanta, Ga.

Ann McKinley
Siloam, Ga.

Mrs. Martha McLendon
Statesboro, Ga.

Gretchen Heers
Decatur, Ga.

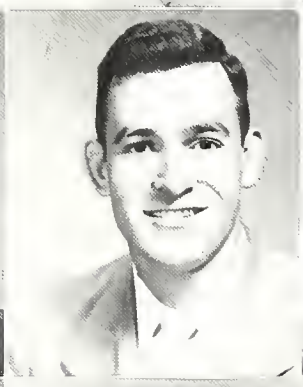

Hortense McMillan
Enigma, Ga.

Lewis Lee McNair
Wrens, Ga.

Catherine McNally
Chickamauga, Ga.

John G. Mallard
Sardis, Ga.

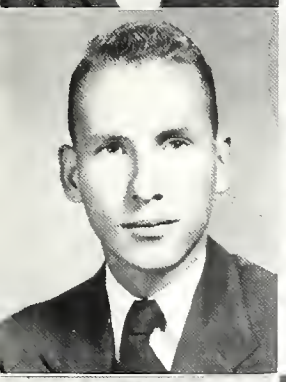

Willard B. Martin
Americus, Ga.

Mynette May
Sumner, Ga.

Rudy Mills
Macon, Ga.

Ann Mitchell
Lumber City, Ga.

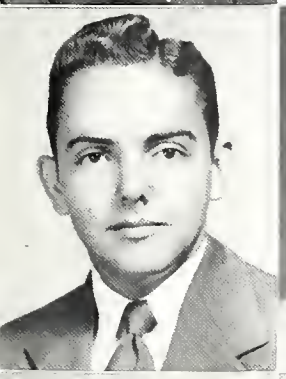
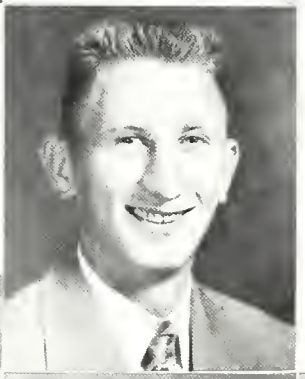

Ed Mitchell
Sylvania, Ga.

Royce Mock
Colquitt, Ga.

William R. Moore
Waycross, Ga.

Ann Nevil
Register, Ga.

Virginia Newby
Cochran, Ga.

Virginia Newton
Tifton, Ga.

Mrs. Claire O'Quinn
St. Simons Island

THE JUNIORS

Billy Pafford
Lakeland, Ga.

Betty Parrish
Brooklet, Ga.

Joanne Patterson
Tifton, Ga.

Johnny Patterson
Fitzgerald, Ga.

Robert Pickens
Fitzgerald, Ga.

Chester Poole
Waycross, Ga.

Hollis Ray Powell
Wrightsville, Ga.

Trudie Pridgen
Waycross, Ga.

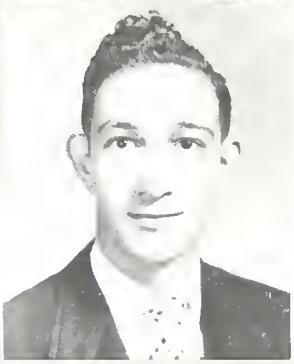
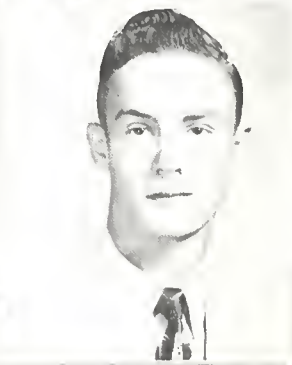

Eunetta Purvis
Tallapoosa, Ga.

Winifred Pyles
Lizella, Ga.

Frankie M. Quick
Midville, Ga.

George Patton Rahn
Springfield, Ga.

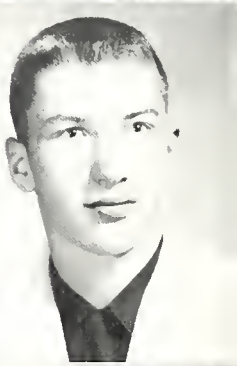

Robert L. Ramsey
Springfield, Ga.

Ann Remington
Statesboro, Ga.

Charles R. Richardson
Lafayette, Ga.

Robert E. Rigsby
Warner Robins, Ga.

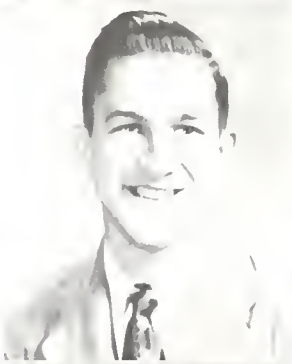

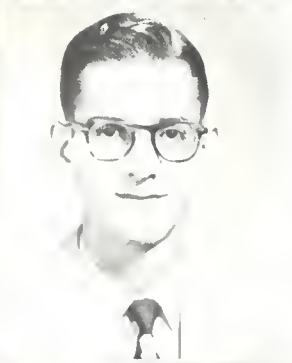

Ann Sell
Sylvania, Ga.

Charles Sims
Statesboro, Ga.

Nell Smith
Sylvania, Ga.

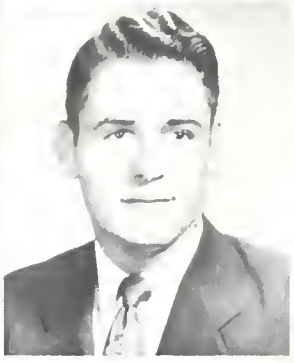

of nineteen hundred and fifty-two

Bob, you are a good sport. I don't want to be a queen (or anything else) but I'm glad you chose me. Pat

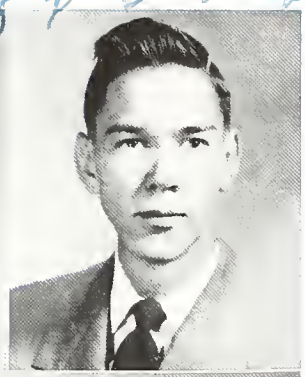

Shirley Smith
Thomas, Ga.

Jo Starr
Greensboro, Ga.

Joel Stowers
Elberton, Ga.

Clarence Taylor
Bainbridge, Ga.

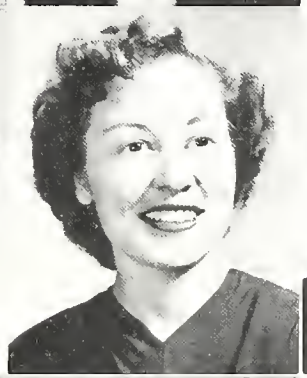

Betsy Tippens
Claxton, Ga.

Deloris Turner
Alma, Ga.

Elwanda Tyre
Bristol, Ga.

Doris Walden
Gidson, Ga.

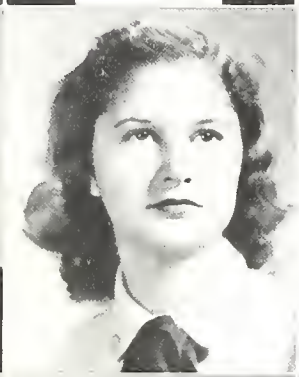

Melba Warnock
Soperton, Ga.

Diane Waters
Statesboro, Ga.

Harriette Whitcomb
Camilla, Ga.

Virginia Leigh Wilkes
Stillmore, Ga.

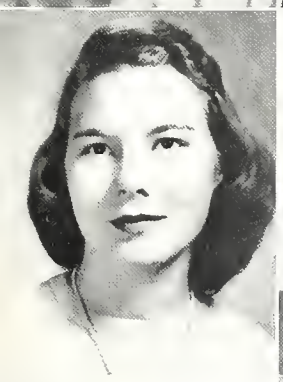

Marion Wilkinson
McRae, Ga.

Gwen Williams
Calhoun, Ga.

Beth Wimberly
Albany, Ga.

Martha Wood
Waycross, Ga.

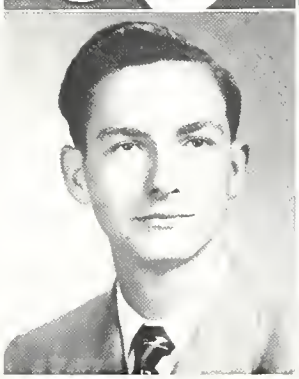

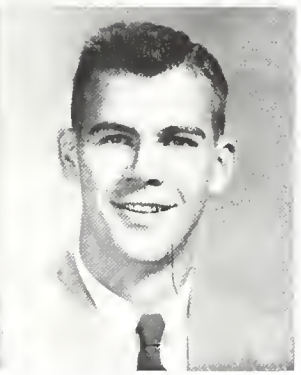

L. N. "Poe" Woodrum
Statesboro, Ga.

Carlton Weaver
Sylvania, Ga.

Daniel Harold Young
Ocilla, Ga.

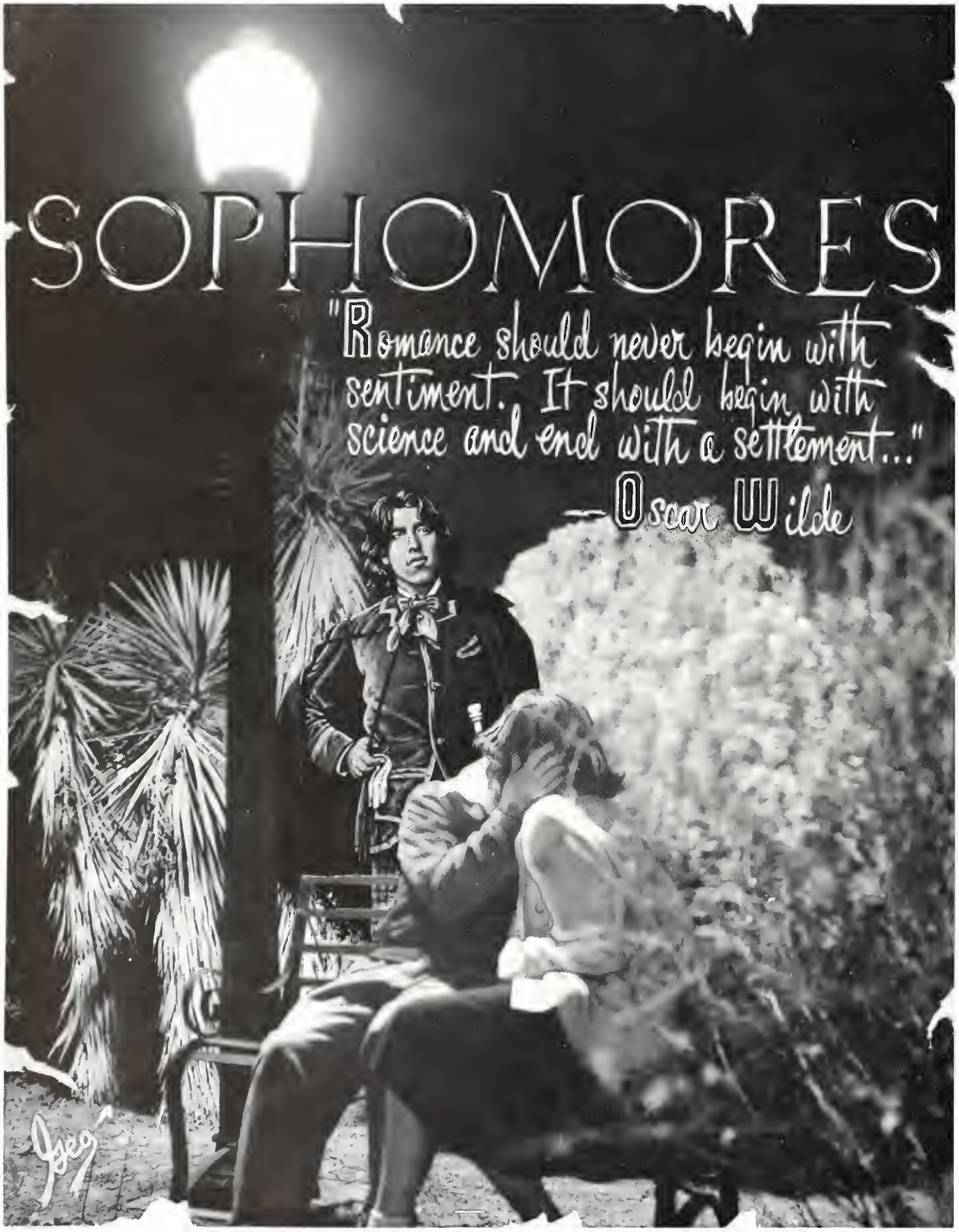
SOPHOMORES
"Romance should never begin with sentiment. It should begin with science and end with a settlement..."
—Oscar Wilde

RUDY MILLS
President

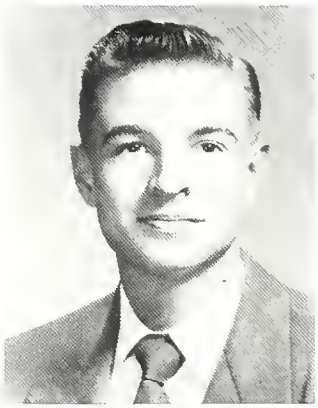

HUGH WELLS
Vice-President

BETTYE HENDRIX
Secretary

JANICE CHASTAIN
Treasurer

MR. TULLY PENNINGTON
Class Sponsor

The Sophomore Class

"Those famous P. J. Parties."

SOPHOMORES OF FIFTY-TWO

FIRST ROW:

Saraline Akridge, Sale City, Georgia; Mary Helen Altman, Waycross, Georgia; Beverly Bargeron, Sardis, Georgia; Joyce Brantley, Manor, Georgia; Emma Ruth Bray, Wrightsville, Georgia; Mary Ann Brinson, Graymont, Georgia.

SECOND ROW:

Dorothy Brown, Summit, Georgia; William G. Brown, Wrightsville, Georgia; Janice Chastain, Albany, Georgia; Clara Coffer, Fleming, Georgia; Dorothy Crasford, Pelham, Georgia; Elaine Cross, Millen, Georgia.

THIRD ROW:

Hugh Edison Darley, Statesboro, Georgia; Morris Davis, Tifton, Georgia; Sara Ann Denham, Sycamore, Georgia; Johnny E. DeNitto, Brooklet, Georgia; Jo Ann Dix, Abbeville, Georgia; Lothair Easterling, Glennville, Georgia.

FOURTH ROW

Ann Eubank, Appling, Georgia; Ann Evans, Sylvania, Georgia; Betty Ewing, Waycross, Georgia; Mary Flanders, Rockledge, Georgia; Barbara Fossett, Chickamauga, Georgia; Miriam Floyd, Baxley, Georgia.

FIRST ROW:

Jack Gay, Sylvester, Georgia; Michael A. Genevrino, Newark, New Jersey; Loretta Green, Albany, Georgia; Evelyn Ruth Greene, Rockmart, Georgia; Joe Ed Green, Pulaski, Georgia; Joan Griffiin, Dublin, Georgia.

SECOND ROW:

Shirley Gulledge, Statesboro, Georgia; Patricia Ham, Nahunta, Georgia; Betty Connell Hames, Claxton, Georgia; Eugene F. Harper, Crosland, Georgia; Georgia Florence Harper, Savannah, Georgia; Bettye Hendrix, Metter, Georgia.

THIRD ROW:

Nancy Hickman, Savannah, Georgia; Ann Higginbotham, Waycross, Georgia; Reba Hinton, Waynesboro Georgia; Fay Hodges Statesboro Georgia; Bobby Holley Matthews, Georgia; Annie Lee Hunter, Collins, Georgia.

FOURTH ROW:

Genevieve Hunter, Collins, Georgia; Robert Hurst, Waycross, Georgia; Mary Louise Hurt, Avondale Estates, Georgia; Robert Paul James, Douglas, Georgia; Marion Jenkins, Reidsville, Georgia; Sally Ree Jones, Louisville,Georgia.

FIFTH ROW:

Yvonne Jones, Waycross, Georgia; Norma Jean Kelly, Camilla, Georgia; Cordelia Kidd, Camilla, Georgia; Patsy Kilpatrick, Fitzgerald, Georgia; Bobby Gene Kingery, Pulaski, Georgia; Virginia Leotis, Brunswick, Georgia.

SOPHOMORES OF FIFTY-TWO

FIRST ROW

May Belle Lewis, Atlanta, Georgia; Faye Lunsford, Richland, Georgia; Sadis J. McBride, Graymont, Georgia; Wink McCall, Cordele, Georgia; Basil Leo McCallister; Richmond Hills, Georgia; Henry Daniel McClendon, Lyons, Georgia.

SECOND ROW:

Patricia Meeks, Nicholls, Georgia; Sue Miller, Toomsboro, Georgia; Carolyn Moore, Tifton, Georgia; Alice Faye Mosley, Oak Park, Georgia; Julia Moxley, Wadley, Georgia; Marilyn Nevils, Statesboro, Georgia.

THIRD ROW:

Genie Owens, Waycross, Georgia; Eugene Page, Vidalia, Georgia; John Fred Pierce, Savannah, Georgia; Hugh R. Pharis, Columbus, Georgia; Bobby Phillips, Albany, Georgia; Alan Pope, Waycross, Georgia.

FOURTH ROW:

Frances Rackley, Statesboro, Georgia; Jean Richey, Claxton, Georgia; Gene Roberts, Wadley, Georgia; William F. Robertson, Brooklet Georgia; Billy Rushing, Statesboro, Georgia; Robert Sanders, Pembroke, Georgia.

FIRST ROW:

Peggy Saturday, Collins, Georgia; Jack Shellnutt, Atlanta, Georgia; Sadie Sikes, Claxton, Georgia; Harvey Simpson, Sylvester, Georgia; Sarah Dot Simpson, Kingsland, Georgia; Jerry Edward Singleton, Rockmart, Georgia.

SECOND ROW:

Diane Sizemore, Ray City, Georgia; Johnny Spence, Waynesboro, Georgia; Charlene Smith, Claxton, Georgia; Eddy Strickland, Savannah, Georgia; Jo Ann Surrency, Glennville, Georgia; Patricia Ann Wilson, Lake Worth, Florida.

THIRD ROW:

Robert Taylor, Hephzibah, Georgia; Elizabeth Thomas, Milan, Georgia; Betty Jane Thompson, Wrens, Georgia; Martha Ann Todd, Glennville, Georgia; Hara Toler, Soperton, Georgia; Christy Trowell, Oliver, Georgia.

FOURTH ROW:

Debra Maurice Vann, Swainsboro, Georgia; Helen Joyce Vaughan, Atlanta, Georgia; Pauline Vickers, Eastman, Georgia; Jean Warnock, Pelham, Georgia; Faye Waters, Statesboro, Georgia; Frederick Weitman, Springfield, Georgia.

FIFTH ROW:

Hugh Wells, Jr., Guyton, Georgia; Mary Wilkins, Jesup, Georgia; Mrs. Curtis Williford, Tifton, Georgia; Dan Frank Wilson, Jr., Waynesboro, Georgia; Doris Ford, Sylvester, Georgia; Dorothy Ford, Sylvester, Georgia.

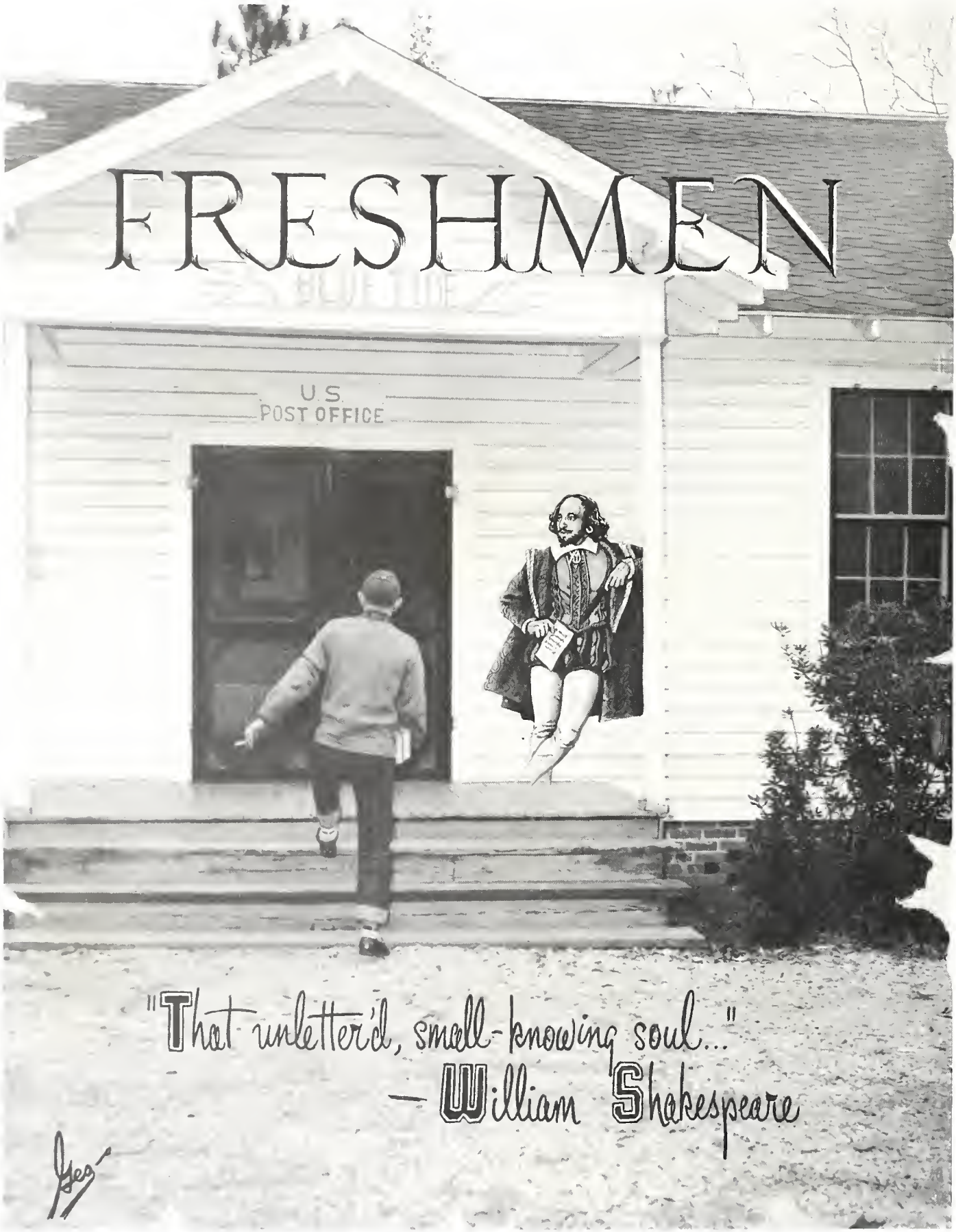
FRESHMEN
U.S.
POST OFFICE
"That unletter'd, small-knowing soul..."
— William Shakespeare

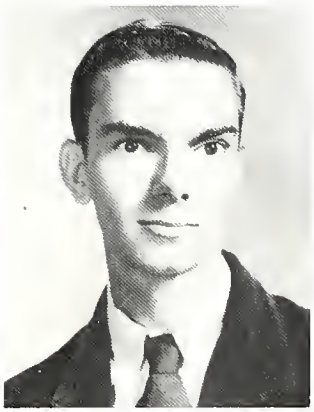

PHIL NORTON
President

MARY JO JACKSON
Vice-President

ROSE MARY AMMONS
Secretary

CARL S. TYSON
Treasurer

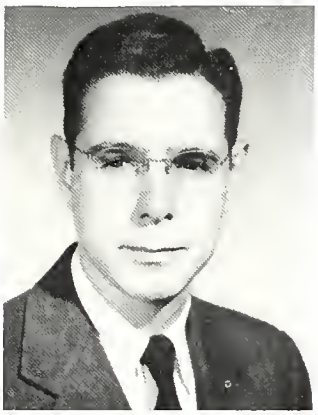

DR. TOM ALEXANDER
Class Sponsor

The Freshman Class

"The long trek home."

FIRST ROW:
Frances Ann Ammons, Brunswick; Rose Mary Ammons, Brunswick; Martha Jean Cannon, Damascus; Margaret Chambers, Bainbridge.

SECOND ROW:
Betty Jean Clark, Hinesville; Anngene Culbreth, Edison; Vivien Gould Cowart, Savannah; Lester Davis, Tifton; Shirley Loretta Dykes, Savannah.

THIRD ROW:
Martha Finley, Hazelhurst; Sara Fletcher, Irwinville; Betty Ruth Folsom, Nashville; Patty Gay, Sylvester; Mary Jo Jackson, Attapulgus.

FOURTH ROW:
Glenda Hall, LaGrange; Shirley Hanson, Avondale Estates; Johnny Marilyn Harper, Blakely; Betty Rose Hatcher, Irwington; Fran Hawkins, Macon.

FIFTH ROW:
Faye Henry, Savannah Beach; Martha Hinely, Savannah; Mary Lucille Hodges, Springfield; Ruby Lee Houston, Blakely.

THE FRESHMEN

FIRST ROW:
Earl Jones, Nahunta; Margaret Jones, Midville; Peggy Jones, Jesup; Winzell Jordan, Reidsville; John Kennedy, Reidsville.

SECOND ROW:
Don King, Wrens; Shirley Lagerbald, Savannah; James S. Little, Brunswick; Shirley Carolyn Maner, Marlow; John Mitchell, Statesboro.

THIRD ROW:
Betty Myers, Dublin; Phil Norton, Griffin; Lucy Olmstead, Hinesville; Laura Nan Parrish, Hoboken; Joe Sullivan, Atlanta.

FOURTH ROW:
Bonnie Sue Pickron, Damascus; Molly Potts, Gabbetville; Nancy Beth Purvis, Pembroke; Ann Marzee Richards, Augusta; Joyce Thompson, Toomsboro.

FIFTH ROW:
Barbara Ann Robert, Richmond Hill; Jane Seabolt, Ackworth; Floyd Simmons, Dearing; Shirley Ann Smith, Glennville; Ferrell Sparks, Canton.

of nineteen hundred and fifty-two

THE SENIORS

FIRST ROW:

Carl S. Tyson, Lenox; Frances Jeanette Wallace, Pooler; Daphen Watson, Reidsville; James Milton Wells, Statesboro; Claudette Wilkinson, Mendes.

SECOND ROW:

Cherrell Williams, Perry; Alice Willingham, Camilla; Bobby Wright, Newnan; Rheta Grace Young, Ocilla.

Mrs. Jackson reads to the kids

The Kampus Kid

A-HA!

WHY, MISS HILLIARD!

COULD THIS BE FOR ME?

OH, WHERE IS MY WANDERING MOLLY TONIGHT?

BABE AND HER BALLET VARIANTE

BETTY ANNE and MAJORIE HAUNT THE HALLS

Jim Duncan rebounds against Presbyterian

Ralph Parsons scores against Erskine

John Renfro drives in for two for T. C.

Jim Duncan fights for ball

Randy Whaley tips in for T. C. against Camp Gordon

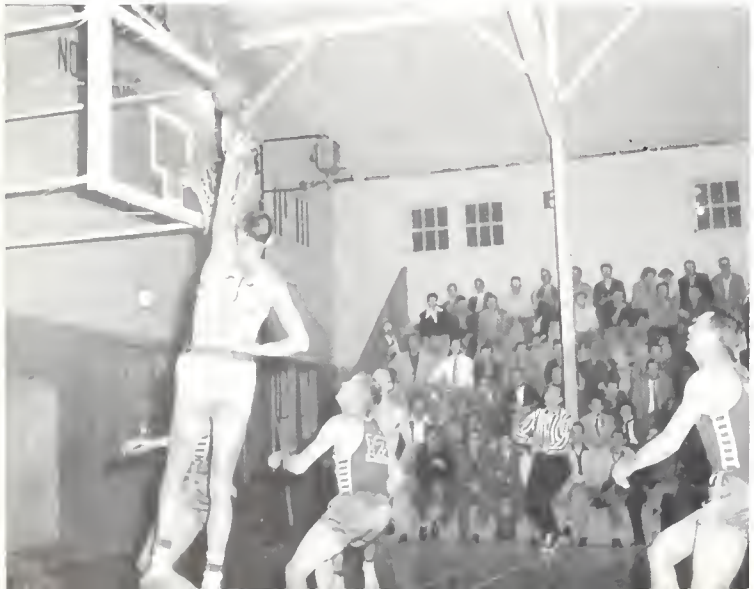

Sonny Clements scores against Moody Air Base

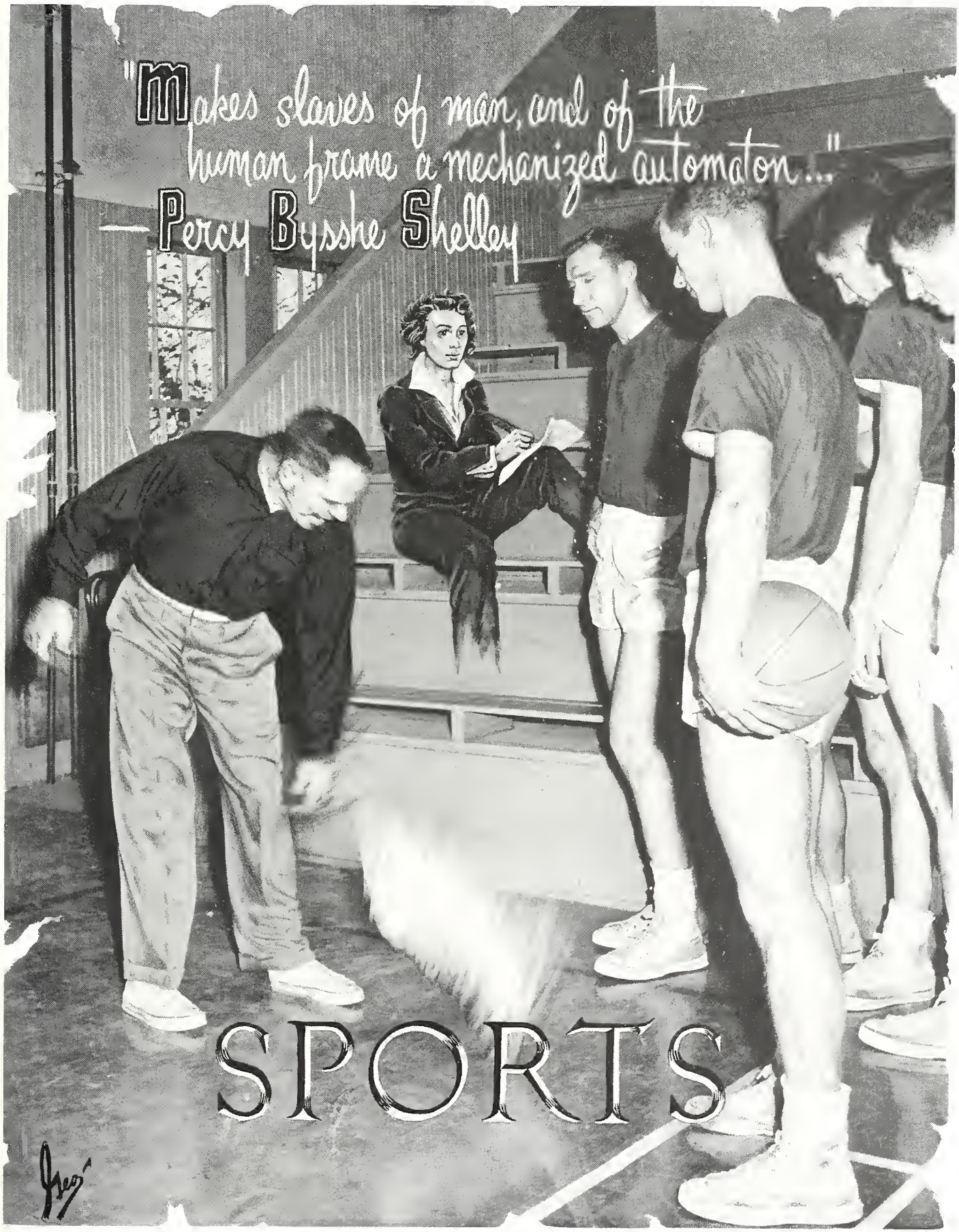
"Makes slaves of man, and of the
human frame a mechanized automaton..."
—Percy Bysshe Shelley
SPORTS

• • PROFESSORS • •

GEORGIA TEACHERS COLLEGE RECORD

LOST 6 WON 22

T. C.	63	Parris Island Marines	83
T. C.	76	Moody Air Base	32
T. C.	89	North Georgia College	63
T. C.	85	Piedmont College	62
T. C.	82	Wofford College	73
T. C.	87	Turner Air Force Base	53
T. C.	62	Parris Island Marines	82
T. C.	94	Camp Gordon	78
T. C.	95	Turner Air Force Base	65
T. C.	80	Moody Air Force Base	35
T. C.	101	Pelzer Mills	96
T. C.	88	Jacksonville Navy	68
T. C.	90	Maxwell Air University	44
T. C.	70	Presbyterian College	80
T. C.	101	Mercer University	83
T. C.	96	Piedmont College	58
T. C.	76	Jacksonville Navy	65
T. C.	93	Florida State University	75
T. C.	102	Pelzer Mills	73
T. C.	67	Erskine College	56
T. C.	92	Mercer University	82
T. C.	66	Florence Alabama Teachers College	72
T. C.	105	Maxwell Air University	66
T. C.	98	Troy Alabama Teachers College	57
T. C.	76	Quantico Marine School	85
T. C.	78	Erskine College	61
T. C.	67	Presbyterian College	78
T. C.	105	Troy Alabama Teachers College	55

RALPH PARSONS
Guard

JOHN RENFRO
Forward

SONNY CLEMENTS
Forward

JIM DUNCAN
Forward

RANDY WHALEY
Center

BOBBY PHILLIPS
Center

BOB BOND
Guard

MARVIN VANOVER
Forward

BOB SHORT
Forward

BILLY PAFFORD
Forward

HAL GRINER
Guard

FERRELL SPARKS
Guard

MIKE GENEVRINO
Guard

FRANK TIPPETT
Guard

Whaley hooks two against Mercer University

Jim Duncan tips one in against Erskine

Sonny Clements receives trophy from T. C. students

Top: Pat Wilson, Joan Bennett. *Middle:* Mynette May, Betty Ann Bedingfield. *Bottom:* Betty Hendrix, Ann Nevil.

Cheerleaders perform at half-time

Senior Cheerleaders Presentation

O'Neal Register drives around guard

Coach Searce gives his view point

What do I do next?

Sonny Clements scores two against Camp Gordon

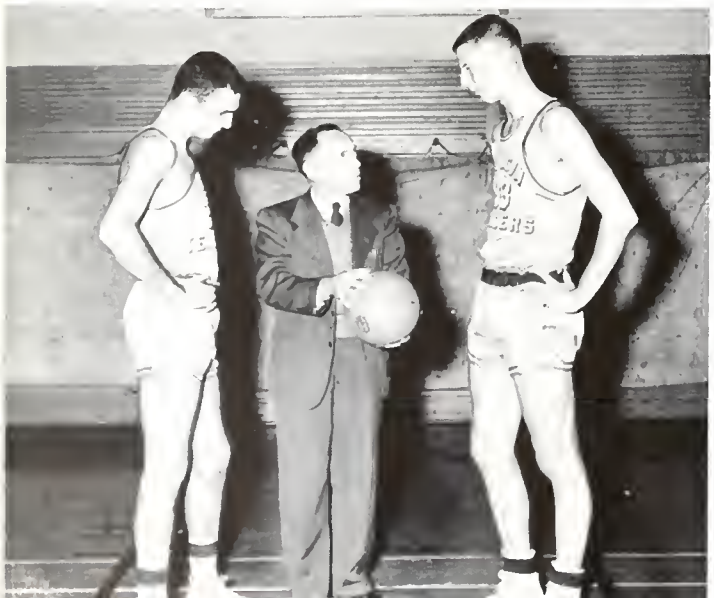

HARRY STRICKLAND
Trainer

GEORGE RAHN
Manager

The Ky. Boys

The small and the big

J. B. SCEARCE
Head Coach

The squad in warm-ups

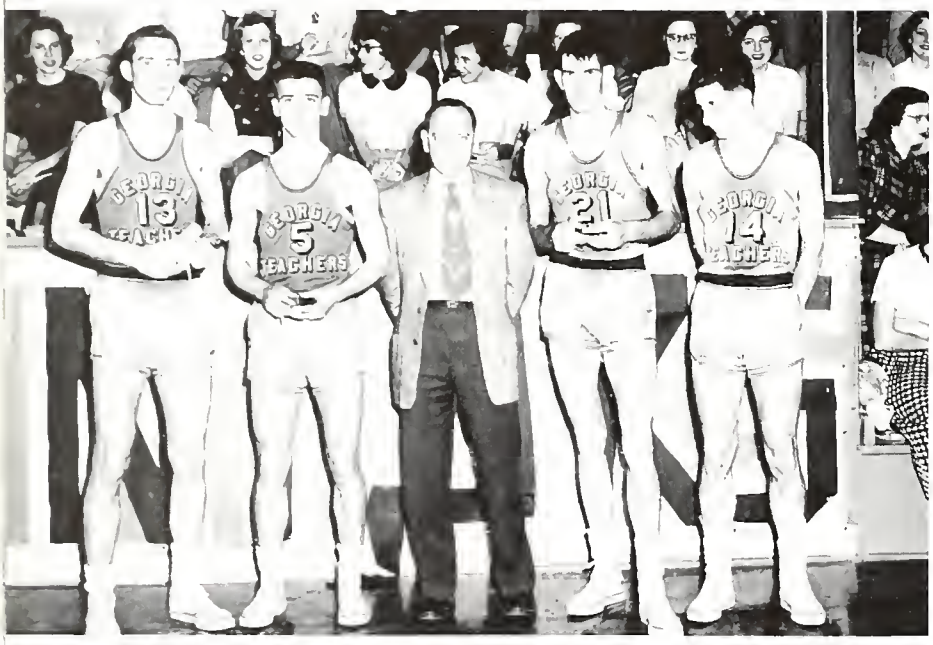

Four Senior players receive awards

J. I. CLEMENTS, JR.
Assistant Coach

'51 BASEBALL

Top Row, Left to Right: Jo Ed Greene, Hollis Ray Powell, Norris Strickland, Jim Duncan, Frank Clements, Edwin Smith. *Second Row:* George Rahn, Manager; Hugh Ayers, Wilber Peacock, Charles Sims, Ralph Parsons, Harry Strickland, Trainer. *Bottom Row:* Fred Pierce, Assistant Trainer; Johnny Mallard, Hal Griner, Fred Weitman, Coach J. I. Clements, Jr.

GEORGIA TEACHERS COLLEGE RECORD LOST 11 WON 11

T. C.	6	Presbyterian College	16
T. C.	7	Presbyterian College	20
T. C.	1	Erskine College	3
T. C.	10	Erskine College	9
T. C.	3	North Georgia College	7
T. C.	15	North Georgia College	3
T. C.	10	Mercer University	5
T. C.	18	Mercer University	7
T. C.	3	Parris Island Marines	10
T. C.	3	Paris Island Marines	5
T. C.	0	Erskine College	10
T. C.	2	Erskine College	7
T. C.	5	Presbyterian College	6
T. C.	18	Parris Island Marines	8
T. C.	11	Piedmont College	4
T. C.	3	Parris Island Marines	6
T. C.	1	Jacksonville Navy	1
T. C.	6	Jacksonville Navy	5
T. C.	8	Jacksonville Navy	7
T. C.	8	Jacksonville Navy	7
T. C.	1	Piedmont College	12
T. C.	3	North Georgia College	2
T. C.	9	North Georgia College	12
T. C.	9	Quantico Marines	11
T. C.	6	Quantico Marines	8

We got the team.
We got the steam!
Remember?

Santa Claus comes to West Hall

CLUBS

"This is no time nor fitting place to mar
the mirthful meeting with a wordy war..."
—Lord Byron

EDITH CARPENTER
Editor

BETTY ANNE BEDINGFIELD
Business Manager

Doris Ford
Associate Editor

Frankie Quicke
Circulation

George Parrish
Art Editor

Spencer Overstreet
Assistant Editor

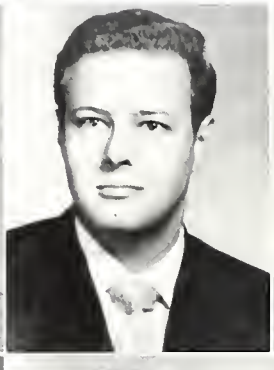

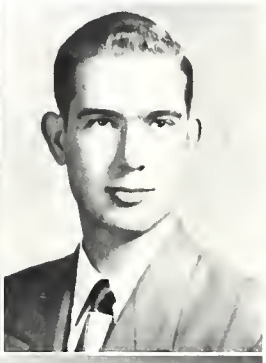

Rosalyn Brantley
Club Editor

Marilou Hurt
Advertising Staff

Harry Strickland
Sports Editor

W. C. Wyatt
Feature Editor

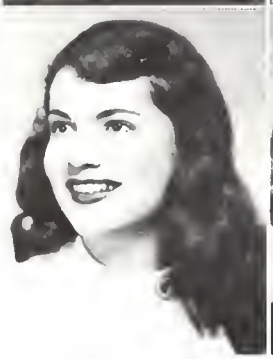

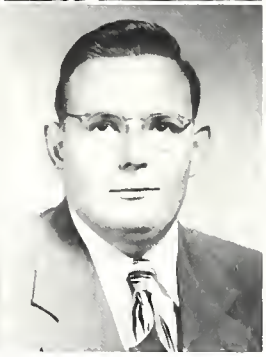

THE REFLECTOR STAFF

"The thorn in the cushion of the editorial chair."
—Wm. Makepeace Thackeray.

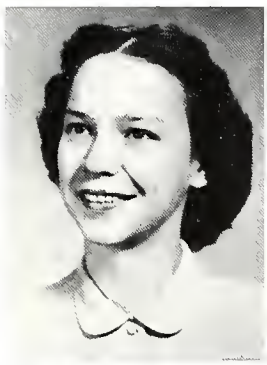
Martha Duffield

Peggy Jo Burke

Betty B. Brannen

Dorothy Ford

Edna Ruth Sanders

Faine Green

Nell Bowen

Carlene Shanklin

Shirley Shuman

Elaine Cross

Shirley Lagerbald

Martha Hinely

Joan Bennett

Martha Wood

Ginger Morgan

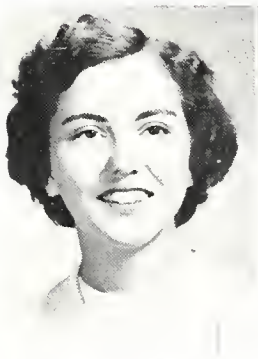
Betty Eason

Peggy Davis

Evelyn Greene

Ann Trice

Mary Helen Altman

"This folio of four pages, happy work!
Which not even critics criticize—"

—William Cowper

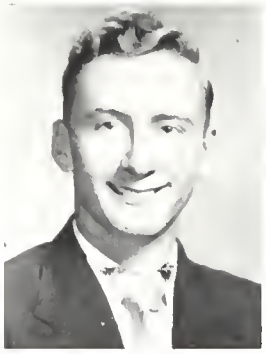

CHARLES STEWART
Editor

JIM HODGES
Business Manager

Jo Ann Darden
Columnist

Edith Carpenter
Feature Editor

George Parrish
Art Editor

Martha Wood
Columnist

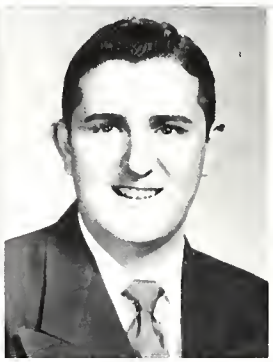

Gilbert C. Hughes
Circulation Manager

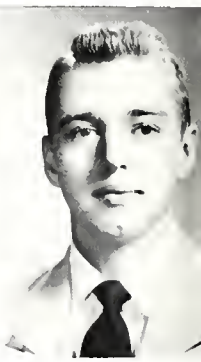

Fred Pierce
Sports Editor

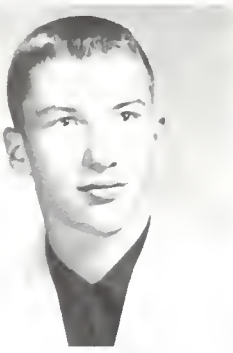

George Rahn
Sports Editor

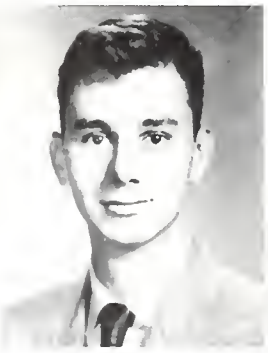

Robert Hurst
Editorials

Harry Strickland
Columnist

Not Shown

Frankie Quicke
Associate Editor

Mary Helen Altman
News Editor

Peggy Dobbs
Photographer

Reporters

Shirley Hanson

Margaret Jones

Liz Hartley

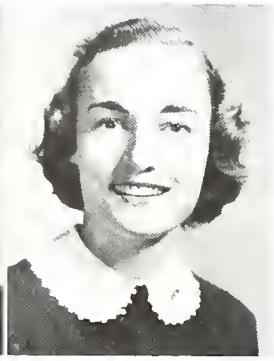

Faye Waters

Betty B. Brannen

Betty Ruth Folsom

Alice Willingham

Martha Hinely

THE GEORGE-ANNE

Betsy Tippens

Betty Eason

Peggy Davis

Faye Lunsford

Barbara Waters

Shirley Lagerblad

SANFORD HALL HOUSE COUNCIL

JOHNNY MALLARD
President

HOLLIS RAY POWELL
Vice-President

CHARLES JACKSON
Secretary

JEROME LEE
Treasurer

MONITORS

Spencer Overstreet
Walter McMahon
George Clark
Ralph Parsons
Bill Hendry
Jerry Silverman
Jim Hodges
Sonny Clements
Mike Genevrino
Bill Brown
Jack Wade

WEST HALL HOUSE COUNCIL

PEGGY SATURDAY
President

ANNE KEENE
Vice-President

JEAN WABNOCK
Secretary and Treasurer

MONITORS

Genevieve Hunter
Joan Pittman
Miriam Floyd
Carolyn Moore
Shirley Smith
Catherine McNally
Alberta Dix

LEWIS HALL HOUSE COUNCIL

ANNE TRICE
President

NELL BOWEN
Vice-President

CAROLYN GILDER
Secretary

MARGIE JACKSON
Treasurer

MONITORS

Sue Wynn
Trudie Prigden
Edith Chalker
Mynett May
Jo Ann Darden
Betty Hart
Mildred Spier
Betty Ann Bedenfield

EAST HALL HOUSE COUNCIL

ANN EUBANKS
President

MARY ANN CARTER
Vice-President

EVELYN GREENE
Secretary and Treasurer

MONITORS

Bert McLoon
Ann Mitchell
Sue Kennedy
Emma Jean Dutton
Mary Flanders
Pat Meeks
Shirley Hanson
Annegene Sulbreth
Peggy Jones
Frankie Ammons

Mrs. J. R. Johnson,
House Mother

STUDENT CHRISTIAN ASSOCIATION

ANN EVANS
President

GROVER BELL
First Vice-President

ANN HIGGINBOTHAM
Second Vice-President

YVONNE JONES
Secretary

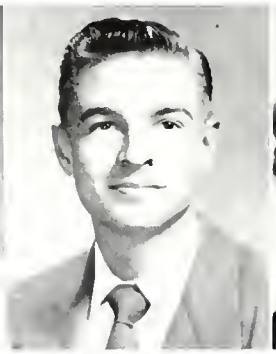

HUGH WELLS
Treasurer

MARY FLANDER
Vespers

PHILHARMONIC CHOIR

DR. RONALD J. NEIL
Director

Sopranos

Beverly Bargeron
Betty B. Brannen
Ann Broome
Peggy Jo Burke
Vivien Cowart
Betty Ewing
Betty Ruth Folsom
Loretta Green
Joan Griffin
Shirley Gulledge
Georgia Harper
*Betty Hart
Elizabeth Hartley
Martha Hinely
Margie Jackson
Virginia Joiner
Patsy Kilpatrick
Annabel Leverenz
Ann Higginbotham
Madlyn Meeks
Virginia Newby
Marilyn Nevils
Eunetta Purvis
Jo Starr
Claire Thomas
Ann Trice
Faye Waters
Rheta Young

Altos

Ann Altman
June James
Edith Carpenter
Janice Chastain
Anngene Culbreth
Jo Ann Darden
Martha Driskell
Shirley Dykes
Ann Eubanks
Faye Lunsford
Mynette May
Genie Owen
Trudie Pridgen
Mary F. Smith
Jeanette Wallace
Marjorie Weatherford

Tenors

Bill Childress
Robert Hurst
Sonny Hawkins
Robert Paul James
John Kennedy
Rudy Mills
Ed Mitchell
Billy Moore
Spencer Overstreet
Hugh Pharis
Bobby Richardson
Gene Roberts
Harvey Simpson
James Wells

Bass

Grover Bell
Dan Biggers
Jerry Burrows
Morris Davis
Russ Everitt
*Bill Fox
Gilbert Hughes
Bobby Kingery
James Little
Jimmy Oliver
George Parrish
Bobby Pickens
Fred Pierce
Chester Poole
Don Reinsmith
Bobby Wright

*Board of Directors
**Chairman
***Accompanist

FUTURE BUSINESS LEADERS OF AMERICA

MEMBERS

Bill Brown
Mary Wyl Conner
Betty Eason
Jack Gay
Betty Rose Hatcher
Fran Hawkins
Peggy Hinely
Faye Hodges
Margaret Jones
Lucy Olmstead
Thomas Lanier
Eunis Lewis
Virginia Leotis
Myrette May
Wink McCall
Madlyn Meeks
Ginger Morgan
Charles Prior
Doris Reed
Ann Remington
Shirley Shuman
Neil Smith
Harry Strickland
Johnny Spence
Opal Tyre
Daphine Watson
Harriette Whitcomb
Virginia Wilkes
Sally Ree Jones

MARJORIE KEATON
Sponsor

WALDO BOWEN
President

BETTY ANN BEDINGFIELD
Vice-President

ALENE WOODS
Secretary

MARY ANN CARTER
Treasurer

OFFICERS

ED MITCHELL
President

CHARLES JACKSON
Vice-President

YVONNE JONES
Secretary

BILLY MOORE
Treasurer

STUDENT COUNCIL

MEMBERS

Dan Biggers
Jimmy Oliver
Hollis Ray Powell
Lester Davis
Johnny Mallard
Ann Nevil
Anngene Culbreth
Frankie Quick
Joyce Vaughn
Martha Driskell
Ann Trice

WESLEY FOUNDATION

OFFICERS

GROVER BELL
President

JANICE CHASTAIN
Vice-President

MARY FLANDERS
Secretary

MARTHA WOOD
Treasurer

Bill Brown
Sonny Clements
Joe Ed Greene
Bobby Wright
Charles Jackson
Edwin Kersey
Johnny Mallard
Spencer Overstreet
Ralph Parsons
Bobby Phillips
Joel Stowers
Christy Trowell
Marvin Vanover
Jack Wade
Hugh Wells
Robert Hughes
Roy Goolsby
Alex Johnson
China Altman
Beverly Bargeron
Betty Brannen
Ruth Bray
Janice Chastain
Vivien Cowart
Mary Flanders
Doris Ford
Dorothy Ford
Shirley Gulledge
Liz Hartley
Novine Hickman
Mary Jo Jackson
Margaret Jones
Sue Kennedy
Faye Lunsford
Alice Mosley
Genie Owen
Nan Parrish
Nancy Purvis
Sara Simpson
Jo Starr
Joyce Thompson
Dianne Waters
Faye Waters
Cherrell Williams
Miriam Floyd
Fran Hawkins
Faye Henry
Mary Lucille Hodges
Marion Jenkins
Cordelia Kidd
Pat Kilpatrick
Mary Liddell
Catherine McNally
Annie Ruth Moody
Lucy Olmstead
Delores Turner
Shirley Smith
Doris Cash
Betty Ann Bedingfield
Joan Bennett
June James
Judy Carwyle
Dot Corbitt
Betty Drake
Marilyn Folsom
Margaret Hagin
Betty Hart
Mary Knight
Melba McAllister
Carolyn Moye
Betty Parrish
Joanne Patterson
Jackie Simpson
Mildred Spiers
Ann Trice
Jeannette Wilder
Carolyn Williams
Betty A. Withrow
Martha Wood
Barbara Roberts
Ann Greenway
Eunetta Purvis
Edith Chaiker

ART CLUB

BETH WIMBERLY
President

ROSALYN BBANTLEY
Vice-President

PEGGY DOBBS
Secretary

FRANKIE QUICK
Treasurer

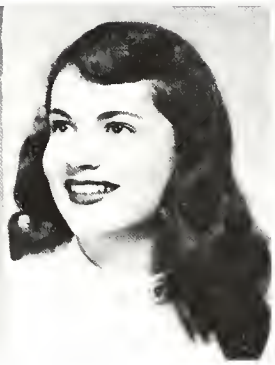

MEMBERS

Frances Armstrong	Margaret Hagin	Robert Sanders
Dan Biggers	Liz Hartley	Shirley Smith
Betty B. Brannen	Peggy Hinely	Claire Thomas
Rosalyn Brantley	Bobbie Jones	Faye Waters
Peggy Jo Burke	Margaret Jones	Daphene Watson
Edith Chalker	Lois Johnson	Beth Wimberly
Elaine Cross	Winzell Jordan	Bobby Wright
Peggy Dobbs	Cordelia Kidd	Cherrell Williams
Walton Ewing	Betty Parrish	Bobbie Steedley
Bill Fox	Frankie Quick	Marilyn Nevils

"T" CLUB

OFFICERS

SONNY CLEMENTS
President

NORRIS STRICKLAND
Vice-President

JOHNNY MALLARD
Secretary

JOHNNY RENFRO
Treasurer

MEMBERS

Charles Sims
Roy McTier
Fred Pierce
Jerry Silverman
George Rahn
Sonny Hawkins
Ralph Parsons
Jo Ed Greene
Hollis Ray Powell
Jim Duncan
Fredrich Weitman
Harry Strickland
George Roebuck

PRIMITIVE BAPTIST FELLOWSHIP

OFFICERS

HOLLIS RAY POWELL
President

ROSALYN BRANTLEY
Vice-President

ANGELYN BRANTLEY
Secretary

JOHN KENNEDY
Treasurer

Jim Hodges
Bettye Hendrix
Sara Fletcher
Lothair Easterling
Peggy Jo Burke

MISS HASSIE MAUDE McELVEEN
Counsellor

FUTURE TEACHERS OF AMERICA

OFFICERS

JIMMY OLIVER
President

ANN NEVIL
Secretary

ANN TRICE
Vice-President

CAROLYN WILLIAMS
Treasurer

JO STARR
Reporter

WOMEN'S ATHLETIC ASSOCIATION

OFFICERS

CATHERINE McNALLY
President

ANN NEVIL
Vice-President

SARAH DOT SIMPSON
Secretary and Treasurer

CORDELIA KIDD
Reporter

CARLENE SHANKLIN
Co-ordinator

KAPPA DELTA PI

HOME ECONOMICS CLUB

JOAN GROOVER
President

ANN RROOME
Vice-President

ELEASE WILLIAMS
Secretary

NORMA KELLEY
Treasurer

JEAN WARNOCK
Historian

DOT RROWN
Rreporter

CAROLYN MOYE
Parlimentarian

Sponsors

Ruth Bolton and Margaret Strahlman

BAPTIST STUDENT UNION

OFFICERS

Ed Mitchell
President

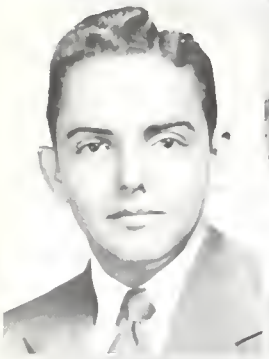

TRUDIE PRIGDEN
Enlistment Chairman

DAN BIGGERS
Social Chairman

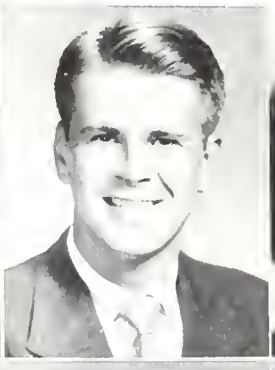

ANN EVANS
Devitional Chairman

MADLYN MEEKS
Secretary

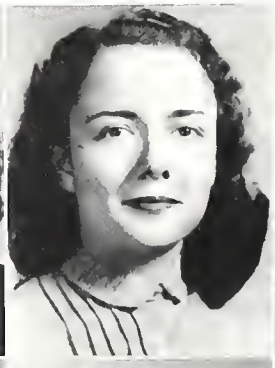

BETSY TIPPINS
Treasurer

JOAN GRIFFIN
Music Director

Loretta Green
Publicity

MELBA WARNOCK
Deputation Chairman

FRANKIE QUICK
S. S. Representative

PEGGY SATURDAY
B.T.U. Representative

ANN HIGGINBOTH
Historian

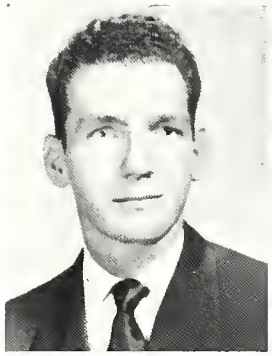

SONNY HAWKINS
President

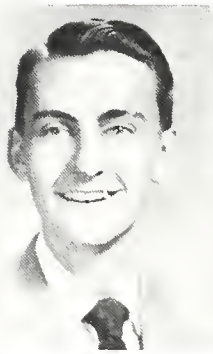

BILLY MOORE
Vice-President

MARTHA DRISKELL
Secretary

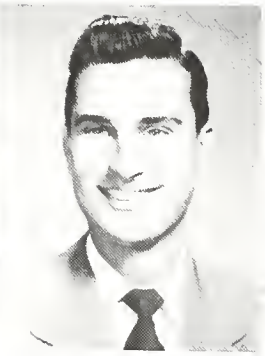

RUSSELL EVERITT
Treasurer

JO ANN DARDEN
Reporter

MU SIGMA

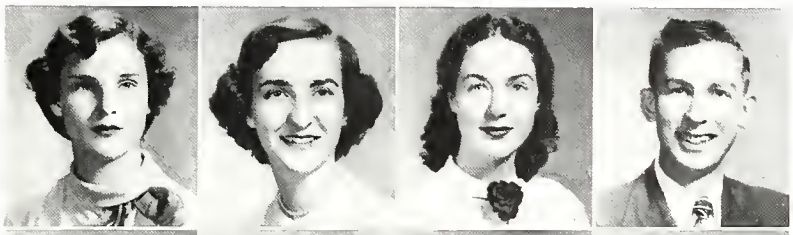

Beverly Bargeron
Peggy Jo Burke
June Cantrell
Morris Davis

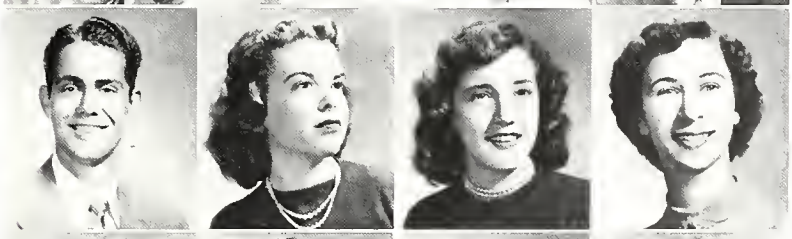

Bill Fox
Loretta Green
Jo Ann Griffin
Shirley Gullege

Bobby Wright
Margie Jackson
Faye Lunsford
Pat Meeks

Rudy Mills
Ann Mitchell
Hugh Pharis
Chester Poole

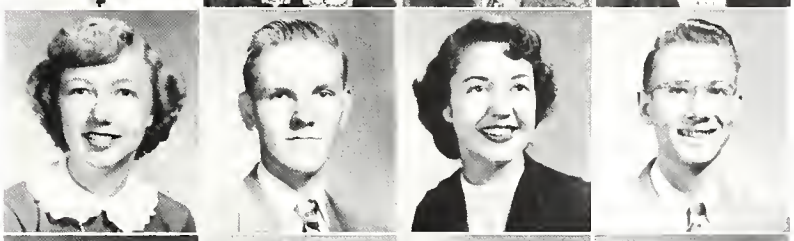

Trudie Pridgen
Gene Roberts
Jo Starr
Joel Stowers

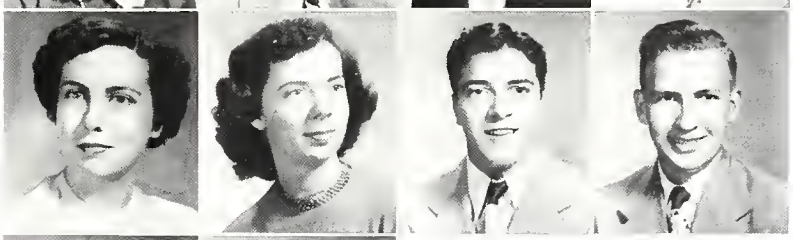

Ann Trice
Marjorie Weatherford
Johnny DeNitto
Bobby Gene Kingery

Georgia Harper
Virginia Newby

Not Shown:

Betty Hart
Bobby Pickens

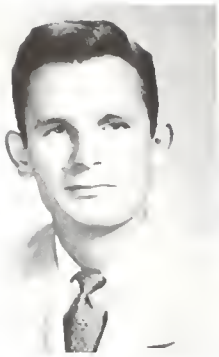

JIM HODGES
President

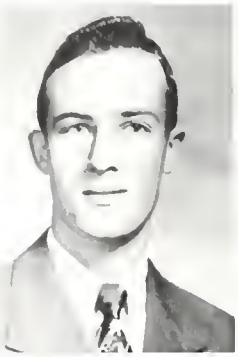

ROBERT PICKENS
Vice-President

SHIRLEY SHUMAN
Secretary

MARTHA WOOD
Reporter

MRS. MARJORIE GUARDIA
Sponsor

DR. FIELDING RUSSELL
Sponsor

ENGLISH CLUB

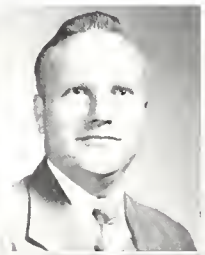

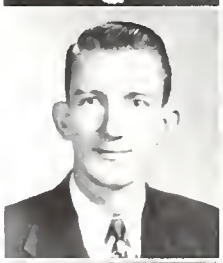

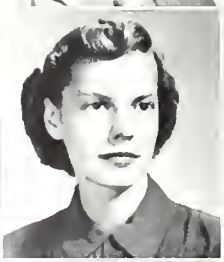

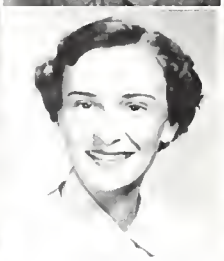

Ann Trice

MEMBERS

Martha Ruth Arrowwood
Elaine Brock
Lawrence Bryant
Edith Carpenter

Bill Childres
Dorothy Corbitt
Carolyn Gilder
Rosemary Johnson

Jane Kelly
Trudie Prigden
Betty Sherman
Jerry Singleton

MASQUERS

"The play's the thing!"—*William Shakespeare*

OFFICERS

DAN BIGGERS	President
BOBBY RICHARDSON	*Vice-President*
LORETTA GREEN	*Secretary*
CATHERINE McNALLY	*Treasurer*
EDITH CARPENTER	*Publicity*
BETTY ANNE WITHROW	*Historian*

MEMBERS

Peggy Davis
Shirley Gulledge
Ginger Morgan
Jo Starr
Ann Trice
Jack Wade
W. C. Wyatt
Edna Ruth Sanders
Rose Mary Ammons
Janice Chastain
Anngene Culbreth

Walton Ewing
Doris Ford
Dorothy Ford
Barbara Fossett
Ann Higginbothah
Martha Hinely
Mary Jo Jackson
Margaret Jones
Edwin A. Kersey
Cordelia Kidd

Pat Kilpatrick
Virginia Newby
Gene Roberts
Phil Norton
Betsy Tippins
Carl Tyson
Jimmy Wells
Bobby Wright
Sue Wynn
Ottis Houston

Christy Trowell
Faye Henry
Mary Hodges
Ed Mitchell
Nan Parrish
Jane Seabolt
Saralene Akridge
Dorothy Cranford
Rill Fox
Hugh Pharis
Rosalyn Brantley

INDUSTRIAL ARTS CLUB

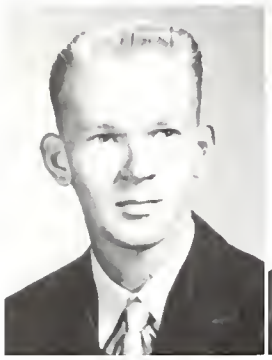

GLENN THOMAS
President

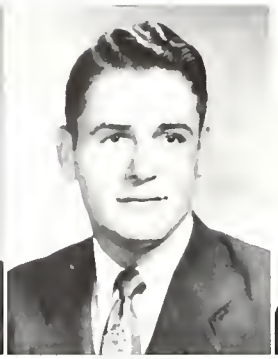

CHARLES SIMMS
Vice-President

SPENCER OVERSTREET
Secretary and Treasurer

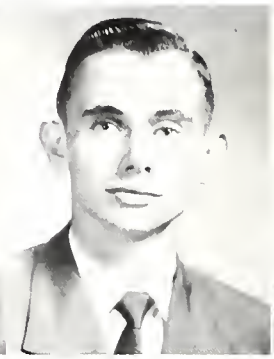

FREDERICK WEITMAN
Reporter

CLARENCE TAYLOR
Sergeant-at-Arms

Standing: Robert Lee James, E. D. Turner, Spencer Overstreet, Glenn Thomas, Barney Troy Mallard. *Seated:* Don Nipper, Don Reinsmith, Clarence Taylor, Charles Simms, Larry Harrell, Robert Taylor.

INTERNATIONAL RELATIONS CLUB

Standing: Nancy Hickman, Faye Henry, Mary Liddell, Shirley Lagerblad, Dorothy Corbitt, Martha Ruth Arrowood, Grace Young, Jack Bozeman, Don Nipper, Bobby Pickens, Carl Tyson, Dan Wilson, Gene Page, "Poe" Woodrum. *Seated:* Dorothy Cranford, Thomas Stewart, Herman Huff, Charles Stewart, Dr. George A. Rogers, *Sponsor.*

OFFICERS

HERMAN HUFF
President

CHARLES STEWART
Vice-President

DOROTHY CRANFORD
Treasurer

THOMAS STEWART
Secretary

P. E. M. M. CLUB

OFFICERS

JOAN BENNETT
President

MYNETTE MAY
Vice-President

VIRGINIA NEWTON
Secretary and Treasurer

MEMBERS

Pat Wilson
Ruby Huston
Martha Finley
Gretchen Heers
Barbara Roberts
Catherine McNally
Betty Mikell
Carolyn Williams
Betty Sherman

SCIENCE CLUB

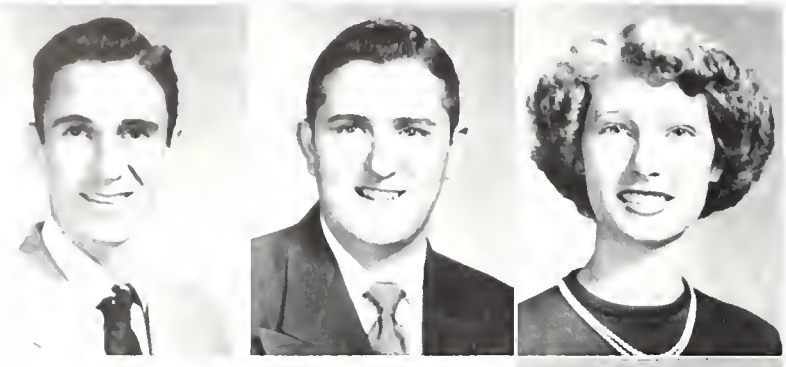

OFFICERS

JIMMY OLIVER	*President*
GILBERT HUGHES	*Vice-President*
GENIE OWEN	*Secretary-Treasurer*

SPONSORS

MR. HANNER
MR. PENNINGTON
MR. SHERRELL

"Science is the topography of ignorance."—Oliver W. Holmes

MEMBERS

Rosemary Ammons
Beverly Bargeron
Jerry Burrows
Joe Clark
J. H. Collins
Morris Davis
James Deen
Wendell Duncan
Miriam Floyd
Shirley Gulledge
A. T. Johnson
A. T. Johnson
Edwin Kersey
Morris Lee
Walter McMahon
Lewis McNair
Carolyn Moye
Ann Nevill
Donald Nipper
Billy Pafford
Gene Page
Don Reinsmith
Thomas Stewart
Edna Sanders
Felton Rhodes
Marzee Richards
Bobby Richards
Gary Sapp
Harvey Simpson
Mary Frances Smith
Billie Williams
Dorothey Williford
Dan Wilson

T. C. CONCERT BAND

OFFICERS

RUDY MILLS
President

JO ANN DARDEN
Vice-President

MARTHA DRISKELL
Secretary

TRUDIE PRIDGEN
Treasurer

JUNE JAMES
Librarian

MORRIS DAVIS
Property

DANA M. KING, JR.
Director

MEMBERS

Bill Brown
Lester Davis
Johnny Denitto
Russell Everitt
Bill Fox
Evelyn Greene
Georgia Harper
Sonny Hawkins
Betty Hart
Ann Higginbotham
Yvonne Jones
Robby Kingery
Bill Lewis
Faye Lunsford
Ann Mitchell
Billy Moore
Robby Pickens
Chester Poole
Alan Pope
Eunetta Purvis
Robert Rigsby
Gene Roberts
Clarence Simmons
Jerry Singleton
Ann Trice
Dan Wilson
Bobby Wright

DANCE ORCHESTRA

Manager
SONNY HAWKINS

Assistant Managers
BILL BROWN
FAYE LUNSFORD
RUDY MILLS
DANA KING

Trumpets:
SONNY HAWKINS
RUSSELL EVERITT

Trombone:
BOBBY WRIGHT

Rhythm
MORRIS DAVIS
BILLY MOORE
CHESTER POOLE
ROBERT RIGSBY

The Complete Cast

WESTMINSTER FELLOWSHIP

OFFICERS

GILBERT HUGHES
President

MARY WILKINS
Vice-President

FRANCES ARMSTRONG
Secretary-Treasurer

DON McDOUGALD
Faculty Advisor

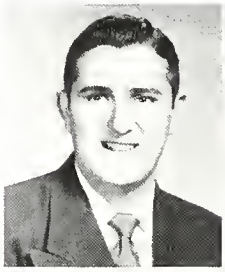

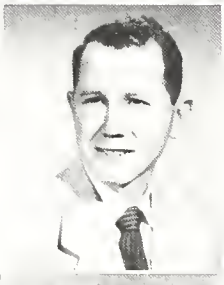

MEMBERS

May Belle Lewis
Sara Fletcher
Morris Davis

QUEEN OF THE MAY 1951

BETTY REAGAN
Queen

Here And There - -

The hayseeds sprout up everywhere.

Live and learn.

Smile now!

The Powell "Twins."

The long halls of Sanford

Confession . . . .

"Once there were three bears . . ."

- And Everywhere

Those wild West parties!

What we *do* remember from tumbling!

Tuck me in and tell me good-night.

Who's Who

GROVER BELL

DAN BIGGERS

Dan Biggers, Spencer Overstreet, George Parish, Grover Bell, Charles Jackson, Betty Ann Withrow, Edith Carpenter, Ann Trice, Jimmy Oliver.

EDITH CARPENTER

CHARLES JACKSON

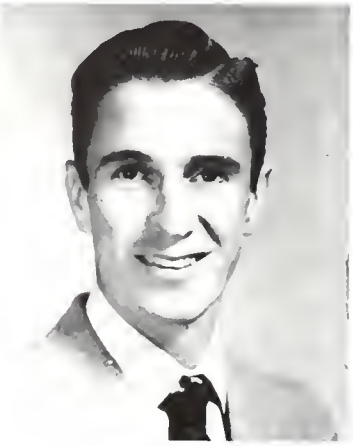

JIMMY OLIVER

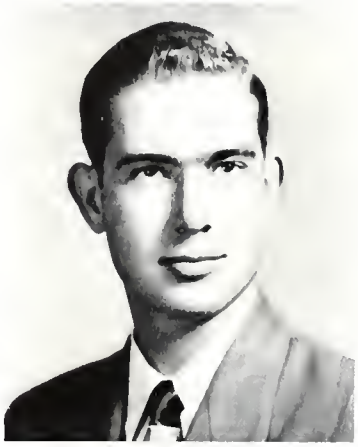

SPENCER OVERSTREET

In 1952

WHO'S WHO AMONG STUDENTS IN AMERICAN UNIVERSITIES AND COLLEGES

As a result of four years of devotion to the school and their fellow students, these students have been selected for a place in the publication: WHO'S WHO AMONG STUDENTS IN AMERICAN UNIVERSITIES AND COLLEGES. These students were selected by the campus organizations, the faculty, the Who's Who committee, and the Senior class as having been outstanding in leadership, extracurricular activities, and scholarship.

The standards that these nine have followed, each lower classman may set for his own. It is what the student does in college that most often determines what he will do once he is on his own.

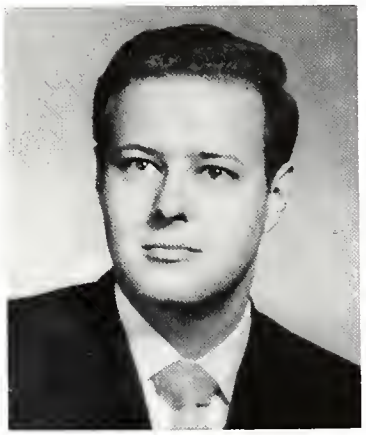

GEORGE PARISH

ANN TRICE

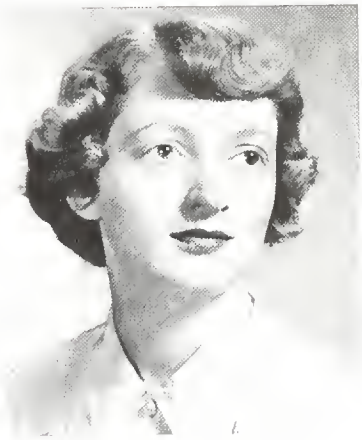

BETTY ANN WITHROW

The 1952 Beauty Parade

"If eyes were made for seeing,
Then Beauty is its own excuse for being."
—Ralph Waldo Emerson

Bettye Hendrix

F I R S T P L A C E

Ann Nevil

TIE FOR SECOND PLACE

Lois Johnson

TIE FOR SECOND PLACE

Yvonne Jones

F O U R T H P L A C E

Joyce Vaughn

F I F T H P L A C E

IT FINALLY HAPPENED!

INDEX OF STUDENTS

Adamson, Emily 15
Akridge, Saralene 42, 43
Alderman, Robert
Altman, Dorothy Ann 15, 71
Altman, Mary Helen 42, 65, 66, 74
Amons, Rose May 47, 48, 67, 83, 86
Ammons, Rose Mary 47, 48, 67, 83, 86
Anderson, Gloria
Armstrong, Frances May 34, 75, 89
Arrowwood, Martha Ruth 34, 82
Ash, Daphne Anita 34
Augley, Richard Manning

Bacon, Herbert T.
Bargeron, Beverly Elizabeth 42, 71, 74, 81, 86
Barefield, Mr. R. H.
Barfield, Mrs. Lois
Barnett, Marvin J. 34
Bass, Eugenia E.
Bedingfield, Betty Anne 15
Bedingfield, Betty Anne 15, 64, 69, 72, 74
Bell, G. Grover 15, 70, 71, 74, 92, 93
Bell, John Clayton
Benjamin, Hilda Jane 34
Bennett, Joan Carolyn 16, 65, 74, 85
Bently, Mary Ann 16
Berry, Burchard, 16
Berry, Burchard, 16
Biggers, Dan Upshow 16, 71, 73, 75, 80, 83, 92, 93
Blount, John B.
Bohonnon, Joe L.
Bond, Bob
Bostwick, Charles Gregory, Jr. 34
Bowen, Alvin Waldo 16, 72
Bowen, Nell 16, 65, 69
Bozeman, Jack Milton 16
Braddy, Mrs. Martha 16
Brannen, Betty Burney 34, 65, 67, 71, 75
Brannen, Betty Sue 16, 34, 74
Brannen, Carolyn Billings 16
Brannen, Carrie Sue 34
Brannen, Robert Lovein 34
Brantley, Angelyn 34, 76
Brantley, Jonnie Rosalyn 17, 64, 75, 76, 83
Brantley, Joyce Lynette 42
Bray, E. Ruth 42, 74
Brewton, Gwinette
Brinson, Mary Ann 42
Brock, Frances Elaine 17, 82
Broome, Margaret Ann 33, 34, 71, 79
Brown, Dorothy 42, 79
Brown, Fred Waldo 17
Brown, Jacqueline Rachel 17
Brown, Mildred 17
Brown, Sanford
Brown, William David, Jr., 34
Brown, William George 42, 68, 72, 87, 88
Bruce, Owen LaRue 17
Bryant, Lawrence R. 17, 82
Brinson, Ben S.
Burke, Peggy Jo 34, 65, 67, 71, 75, 76, 81
Burkhalter, Brunel
Bruns, Ernest Tarver 48
Burrows, Gerald Lee 34, 71, 86

Cannon, Martha Jean 48
Cantrell, June 36, 71, 74, 81, 87
Carpenter, Edith 17, 64, 66, 71, 78, 82, 83, 92, 93
Cartee, Bob Gene
Cartee, Marye Lou
Carter, Mary Ann 34, 69, 72
Cash, Doris Rebecca 18, 74
Cavender, Mrs. Bea Phillips
Carwile, Julia Dangerfield 17, 74
Chalker, Edith 18, 69, 74, 75
Chambers, Lois Margaret 48
Chastain, Janice 41, 42, 71, 74, 83
Cheshire, William B.
Childres, William Ferrell 18, 71, 82
Clark, Alfred Joseph 34, 86
Clark, Betty Jean 48
Clark, Alfred Joseph 34, 86
Clark, Betty Jean 48
Clark, George Henry 18, 68
Clements, Frank Mizell 18, 68, 71, 76
Cleveland, Charles Foy
Coffer, Clara Elizabeth 42
Coffia, B. Sue 18
Coleman, Doris Faye 34
Collins, J. H. 18, 86
Conner, Herbert
Conner, Mary Wyl 35, 72
Corbitt, Dorothy 35, 74, 82
Corbitt, Maxine
Cowart, Vivien Gould 48, 71, 74
Craig, Eugene L.
Cranford, Dorothy 42, 83, 85
Cross, Sara Elaine 42, 65, 75
Crowell, Betty A.
Culbreth, Annagene 48, 69, 71, 73, 83

Daniel, Dorothy S.
Daniels, Lillian Anita 18
Darden, Jo Ann 31, 35, 66, 69, 71, 81, 87
Darley, Hugh Edison 42
Dasher, Lowell Hobart 18
Davis, Frank Morris 42, 71, 81, 86, 87, 88, 89
Davis, Lester Howard 48, 73, 87
Davis, Peggy Joyce 35, 65, 67, 83
Deen, James 19, 86
DeLoach, Billy
Denham, Sara Ann 42
DeNitto, John Francis 42, 81, 87
Denmark, Mallie A.
Dix, Alberta Emily 19, 68
Dix, Joe Ann 42
Dobbs, Elizabeth Ruth 19, 66, 75
Donaldson, Mary Elizabeth 19
Driggers, Richard
Driskell, Martha Eugenia 35, 71, 73, 81, 87
Duffield, Martha Frances 19, 65
Duncan, James R. 76
Duncan, Lucius Wendell 35, 86
Dunford, Lelia Winters
Durrence, Aubrey Elwayne 48
Dutton, Emma Jean 35, 69
Dykes, Abner
Dykes, Shirley Loretta 48, 71

Eason, Betty Jean 19, 65, 67, 72, 72
Easterling, Lothair 42, 76
Ellis, James 19
Ellis, John
Enbank, Margaret Ann 41, 70, 80
Evans, William P. 19
Everitt, Russell Hardy, Jr., 35, 71, 81, 87, 88
Ewing, Bettie Sue 42, 71
Ewing, Walton Zittrover 20, 71, 75, 78, 83

Flanders, Mary Elizabeth 42, 69, 70, 74
Finley, Martha Deen 48, 85
Flanders, Evelyn Wolfe 20
Fletcher, Sara Frances 48, 76, 89
Floyd, Dorothy Miriam 42, 68, 74, 86
Folsom, Betty Ruth 48, 67, 71
Folsom, Marilyn 35, 74
Ford, Doris 45, 64, 74, 83
Ford, Dorothy 45, 65, 74, 83
Ford, Harriet Roberts
Fossett, Barbara Joyce 42, 83
Fox, William Howard 20, 71, 75, 81, 83, 87
Friday, Cliff V.
Fuller, Samuel Day 20

Garnto, Carolyn
Gaines, Clayton Jackson 20
Gay, Jack Norman 43, 72
Gay, Sarah Patricia 48
George, Mrs. Lois
George, Marion
Gee, Henry
Genevrino, Michael Angelo 43, 68
Gilder, Carolyn PePggy 20, 69, 82
Goolsby, Roy Franklin 35, 74
Greene, Evelyn Ruth 43, 65, 69, 87
Greene, Joe 43, 74, 76
Green, Loretta Lucille 43, 71, 80, 81, 83
Green, Mary Faine 20, 65
Greenway, Mary Ann 35, 74
Griffin, Joan 43, 71, 80, 81
Griner, A. Lois 20
Griner, Hal
Griner, Ted Perry 20
Groover, Charles Gus
Groover, Joanne 21, 78, 79
Gulledge, Shirley Ann 43, 71, 74, 81, 83, 86
Gunter, Carlton Verner

Hadaway, Robert Neal
Hagin, James D. 21
Hagin, Margaret Corene 35, 74, 75
Hall, Glenda Carolyn 48
Ham, Patricia M. 43
Hanson, Shirley Blanche 48, 67, 69
Harden, Deward

Harper, Georgia Florence 43, 71, 81, 87
Harper, Johnnie Marilyn 48
Harper, Louis Eugene 21
Harrell, Larry Kitchens 21
Harrell, Sara Ann
Harris, Jacqueline E'Wanna
Harris, Thomas L.
Hart, Betty 33, 35, 69, 71, 74, 81, 87
Hart, Evelyn 35
Hartley, Elizabeth Anne 35, 67, 71, 74, 75
Hatcher, Betty Rose 48, 72
Hatton, Mary Frances 48, 72, 74
Hawkins, Richard Lee 21, 71, 76, 81, 87, 88
Heers, Gretchen Ann 85
Hendley, Robbie
Hendrix, Bettye Jane 41, 43, 76
Hendry, William R. 21, 68
Henry, Faye 48, 74, 83
Hensley, Rayma Tyson 21
Herndon, John Clinton 21
Hickman, Alice Novine 35, 74
Higginbotham, Annie Mozelle 43, 70, 71, 80, 83, 87
Hill, David M.
Hinely, Martha Ann 48, 65, 67, 71, 83
Hinely, Peggy Winnifred 22, 72, 75
Hinton, Reba 43
Hitchcock, Glenn Lamar 22
Hodges, Fay Rosamond 43, 72
Hodges, James Eli 22, 66, 68, 76, 82
Hodges, Mary Lucile 48, 74, 83
Hogan, Harvie Jordan 35
Holland, Bobby
Holley, Bobbie Jewel 43
Horne, Charles Edward
Houston, Cherry Ottis 35, 83
Houston, Ruby Lee 48, 85
Hughes, Robert B. 36, 74
Hunter, Annie Lee 43
Huff, Herman Brudnell 34, 85
Hughes, Gilbert C., III 35, 66, 71, 78, 86, 89
Hunter, Genevieve 43, 68
Hurst, Robert Latimer 43, 66, 71
Hurt, Mary Louise 43, 64
Hutto, James Lamar 36

Jackson, Charles G. 22, 68, 73, 74, 92, 93
Jackson, Margie 22, 69, 71, 81
Jackson, Mary Jo 47, 48, 74, 83
James, Robert Lee
James, Robert Paul 43, 71
Jarriel, Hazel 22
Jenkins, Eugene 22
Jenkins, Marian 43, 74
Jennings, Clarice Valdarce 36
Jessup, Roger Wynne
Johnson, Alex Jones 36, 74
Johnson, Edwin Don
Johnson, Lois 36, 75
Johnson, John Paul
Johnson, Richard C.
Johnson, Rosemary 36, 78, 82
Johnson, R. T.
Johnson, William Malcom 36

Joiner, Mrs. Edna Mae 22
Joiner, Virginia Will 36, 71
Jones, Alice
Jones, Barbara Jane 22, 75
Jones, Betty J.
Jones, Earl Leo 49
Jones, H. Yvonne 43, 70, 73, 87
Jones, Joanne 36
Jones, Margaret 49, 67, 72, 74, 83
Jones, Pegg Elizabeth 49, 69
Jones, Polly 23
Jones, Sally Ree 43, 72
Jordan, Winzell Loyce 49, 75

Keene, Elizabeth Ann 36, 68
Kelly, Nancy Jane 36, 82
Kelly, Norma Jean 43, 79
Kennedy, John Delano 49, 71, 76
Kennedy, Sue 36, 69, 74
Kersey, Edwin Andrew 23, 74, 83, 86
Key, John Clifton 23
Kidd, Cordelia Frances 43, 71, 75, 78, 83
Kilpatrick, Patsy W. 43, 71, 74, 83
King, Donald Lee 49
Kingery, Bobby Gene 43, 71, 81, 87
Kight, Daisy Ragsdale 23
Kight, Mary Haddock 23, 74
Knight, James Edward

Lagerblad, Shirley Yvonne 49, 65, 67
Lambert, William Edward 36
Lanier, Thomas Fulton 36, 72
Lanier, Tommy L. 36
Layson, Gertie Mae Holmes 36
Layson, Van Roberson 23
Lee, Elkin Jerome 23, 68
Lee, Morris Leon 86
LeGette, Jessie Carrol 23
Leotis, Virginia Mary 43, 72
Levernz, Annabel Helen 36, 71
Lewis, Enis L. 36, 72
Lewis, May Belle 44, 89
Lewis, Oldin Victor
Lewis, William Edward 23, 87
Liddell, Mary Frances 37, 74
Little, James Saxon 49, 71
Lunsford, Faye 44, 67, 71, 74, 81, 87, 88

McAllister, Melba Ellen 37, 74
McBride, Sadis J. 44
McCall, Wink E. 44, 72
McCallister, Basil Leo 44
McArthur, Donald A.
McClellan, Pearl K.
McClendon, Henry Daniel 37, 44
McKinley, Elizabeth Ann 37
McLendon, Martha D. 37
McLoon, Elberta 24, 69
McMahon, Walter Edward 24, 68, 86
McMillan, Hortense 37
McNair, Lewis Lee 37, 86
McNally, Catherine L. 37, 68, 74, 78, 83, 85
McTier, Roy 24, 76
Mallard, Barney Troy 24

Mallard, John G. 33, 37, 68, 73, 74, 76
Maner, Shirley C. 49
Manley, Jerry Lee
Martin, Harry C.
Martin, Willard B. 37
Mathew, E.| Jeanette 24
May, Mynette 37, 69, 71, 72, 85
Meeks, Madlyn June 24, 71, 72, 89
Meeks, Patricia Alice 44, 69, 71, 81
Mikell, Betty Jean 24, 85
Miller, Sallie Sue 44
Mills, Rudy W. 37, 41, 71, 81, 87, 88
Mitchell, John Sims 49
Mitchell, L. Ann 37, 9, 81, 87
Mitchell, Mims Edward 37, 71, 3, 89, 83
Mobley, Frances A.
Mock, Betty 24
Mock, James Royce 37
Moody, Annie Ruth 74
Moore, Edward Earl 49
Moore, John W.
Moore, Mary Carolyn 44, 68
Moore, William Raymond 37, 71, 73, 81, 87, 88
Morgan, Charles Crowford, Jr., 24
Morgan, Virginia, 25, 65, 72, 83
Norboge, Peter
Mosley, Alice Faye 44, 74
Moxley, Julia 44
Moye, Carolyn Elizabeth 25, 71, 79, 86
Myers, Mabel Elizabeth 49

Neverla, Jos. R.
Nevil, Margaret Ann 37, 73 76, 78, 86
Nevils, Marilyn Ann 44, 71, 75
Newby, Virginia Dare 37, 71, 81, 83
Newton, Alice Virginia 37, 85
Nipper, Don W. 25 86
Norton, Phillip Biles 47, 49, 83

Oliver, Jimmy H. 15, 25, 71, 73, 77, 85, 92, 93
Olmstead, Lucy Elizabeth 49, 72, 74
O'Quinn, Brantly
Overstreet, Spencer Wesley, Jr., 15, 25, 64, 68, 71, 74, 84, 92, 93
Owen, Eugenia Culler 44, 71, 74, 85
Owens, Mitchell B. 25
O'Quinn, Claire Adams 37

Pafford, William Emory 38, 86
Parker, Ray Clifford
Parker, Charles Allen 25
Page, Joseph Eugene 44, 86
Parrish, Betty 38, 74, 75
Parker, Sara A. 25
Parrish, George I, Jr., 25, 64, 66, 71, 92, 93
PaPrrish, Laura Nan 49, 74, 83
Parrish, Walter Guy, Jr., 38
Parsons, Ralph Harold 15, 26, 68, 74, 76
Patterson, Joanne 38, 74
Patterson, Johnny Harrell 38
Pharis, Hugh B. 44, 71, 81, 83
Phillips, Robert B. 44, 74
Pickens, Robert Clarence 38, 71, 81, 82, 87
Pickron, Bonnie Sue 49
Pierce, John Fred 44, 66, 71, 76

Pittman, Joan Covington 68
Ponder, GeDelle 26
Poole, Chester W. 38, 71, 81, 87, 88
Pope, Alan G. 44, 87
Potts, Mary Fanning 49
Powell, Hollis Ray, 33, 38, 68, 73, 76
Powell, Ralph Lewis
Price, Margaret Ann
Prigden, Trudie Ann 38, 69, 71, 80, 81 82, 87
Pryor, Charles Robert 26, 72, 81
Purvis, Eunetta 38, 71, 74, 87
Purvis, Nancy Beth 49, 74
Pyles, Winifred Fay 38

Quick, Frankie M. 38, 64, 66, 73, 75, 80

Rabon, Barbara
Rackley, Frances Carolyn 44
Rahn, George 38, 66, 76
Ramsey, Robert 38
Register, William O'Neal
Reid, Doris Bentley 26, 72
Reid, Sanford F. 26
Reinsmith, Donald Alwin 71, 86, 89
Remington, Ann 38, 72
Renfro, John Edwin 26, 76, 78
Rhodes, Felton Leon 86
Richards, Anne Marzee 49, 86
Richardson, Charles Robert 38, 71, 83, 86
Richey, Marilyn Jean 44
Rigsby, Robert Edgar 38, 87
Roberts, Barbara Ann 49, 74, 85
Roberts, Bernard Eugene 44, 71, 83, 87
Robertson, William Franklin 44
Roebuck, George A. 76
Rogers, Charles E.
Rogers, William Albert
Rushing, Charles William 44
Rustin, William Olin

Sanders, Alan L.
Sanders, Edna Ruth 26, 65, 78, 83, 86
Sanders, Robert Elliott 44, 75
Sapp, Gary C. 26, 86
Saturday, Peggy Joyce 45, 68, 80
Schelle, Samuel Mosley
Seabolt, Alva Jane 49, 83
Sell, P. Ann 38
Shanklin, Carlene Patricia 26, 65, 78
Shellnutt, Gilbert Jackson 45
Sherman, Mar Elizabeth 27, 82, 85
Sherrer, Henry Sanford
Short, Charles Robert
Shuman, Shirley Ann 27, 65, 72, 78, 82
Sikes, Sadie 45
Silverman, Jerome 27, 68, 76
Simons, G. Clarence 27, 87
Simons, William Floyd 49
Simpson, Jackquelyn Dell 27, 74
Simpson, Harvey Lee 45, 71, 86
Simpson, Sara Dot 45, 74, 78
Sims, Charles Winfrey 38, 76, 84
Sims, Mary Jean
Singleton, Jerry Edward 45, 82, 87
Sizemore, James Joseph 27
Sizemore, Patricia Diane 45
Smith, Blanche Joyce
Smith, Frank Edwin
Smith, Gene Nelson 27
Smith, Harvey
Smith, Mary Frances 27, 71, 86
Smith, Mary Jane, 27, 78
Smith, M. Nell 38, 72
Smith, Nellie Ruth
Smith, Shirley Anne 39, 49, 68, 74, 75
Smith, S. Charlene 45
Smith, Shirley Elizabeth
Smith, William Neil
Sparks, Ferrell Claude 49
Speir, Camilla Mildred 28, 69, 74
Spence, Johnny Austin 45, 72
Starr, Martha Jo 39, 71, 74, 77, 81, 82, 83
Steedley, Barbara Ann 28, 75
Steedley, Betty Jeanne
Steedley, Mary Love 28
Stewart, Charles Ashley 28, 66, 85
Stewart, Thomas H. 28, 85, 86
Stewart, Thomas H, 28, 85, 86
Story, Conrad L.
Stowers, Joel Adams 39, 74, 81
Strickland, Francis Edward 45
Strickland, Harry Brooks 28, 64, 66, 72, 76
Strickland, John Clinton 89
Strickland, Norris B. 28, 76
Styles, E. Travis
Sullivan, Joseph Charles
Summerlin, Margaret Shearouse
Surrency, Jo Ann 45
Swicord, Earl L.
Swift, Annie Joyce

Tanner, Mattie Barlow
Taylor, Robert Arnold 45
Thomas, Eunice Claire 28, 71, 75
Thomas, Glenn F. 28, 84
Thomas, Julia Elizabeth 45
Thompson, Betty Jane 45
Thompson, Reba Joyce 74
Timmerman, Edwin
Tippens, Frances Elizabeth 39, 67, 80, 83
Todd, Martha Ann 45
Toler, Archie O'Hara 45
Townsend, Doris Maxine 31
Treman, Mary Joyce
Trice, Anne 29, 65, 69, 71, 73, 74, 76, 81, 82, 83, 87, 92, 93
Trowell, Christy Tuttle 45, 74, 83
Turner, Deloris C. 39, 74
Turner, E. D. 29
Tyre, Opal C. 72
Tyson, Carl Shepherd 47, 50, 83

Vann, Debra Maurice 45
Vanover, Marvin 74
Vaughn, Helen Joyce 45, 73
Vickers, Pauline 45

Wade, Jack 29, 68, 71, 83
Walden, Doris 39
Walea, Edna Kent 29
Walker, Claxton 29
Wallace, Frances Jeanette 50, 71
Warnock, Barbara Claire 29
Warnock, Jean 45, 68, 79
Warnock, Melba Louise 39, 80
Warren, Iris Wynona
Warren, Laura Virginia
Waters, Gloria Diane 39, 74
Waters, Minnie Faye 45, 67, 71, 74, 75
Watson, Daphen Romell 50, 72, 75
Weatherford, Marjorie LaVerne 29, 71, 81
Weaver, Carlton Earl
Weitman, Frederick D. 45, 76, 84
Wells, Hugh Gordon, Jr., 41, 55, 70, 71
Wells, James Milton 50, 71, 83
West, Robert Ernest
Whaley, Charles Randy
Whitcombe, Harriette Ann 39, 72
Wilder, Margaret Jeannette 29, 71
Wilkens, Virginia Leigh, 39, 72
Wilkins, Fleur Powell
Wilkins, Joseph Henry, Jr.
Wilkins, Mary Elizabeth 45, 69, 89
Wilkinson, Marion Wade 39
Wilkinson, Mary Claudette 50
Williams, Billie Walter 30, 86
Williams, Carolyn June 30, 71, 76, 85
Williams, Cherrell Jean 50, 71, 75
Williams, Elease 30, 79
Williams, Gwendolyn Carl 39
Williams, Jack E. 30
Williford, Dorothy Virginia 45, 86
Willingham, Alice Jean 50, 67
Wilson, Dan Frank, Jr., 45, 86, 87
Wilson, Patricia Ann 45, 85
Wimberly, Frances Elizabeth 39, 75
Wimberly, Leon Cecil
Withrow, Betty Anne 30, 31, 74, 83, 92, 93
Withrow, Gene Franklin
Wood, Martha Alice 39, 65, 66, 74, 78, 82
Woods, Barbara Jean
Woods, Alene 30, 72
Woodrum, Lewis N. 39
Wren, Thomas Joseph, Jr.
Wright, Robert Busha 50, 71, 74, 75, 81, 83, 87, 88
Wyatt, William C., Jr., 30, 64, 83, 86
Wynn, James A.
Wynn, Martha Sue 31, 69, 83
Wynne, Lewis K., Jr.

Youmans, Glenn Perry
Young, Daniel Harold
Young, Daniel Harold
Young, Rheta Grace 50, 71
Youngblood, Clara 31

THE BEST IN COLLEGE CLOTHES

for

STUDENTS AND FACULTY

HENRY'S

STATESBORO, GEORGIA

★

Meet Your Friends at the

College

Pharmacy

"Where the Crowds Go"

Prompt, Courteous Service

PHONE 414 PHONE 416

★

Best Wishes to the Senior Class

* * *

Alfred Dorman Co.

Wholesale Grocers

Statesboro - Sylvania - Jesup - Eastman

COMPLIMENTS

OF

BUGGY & WAGON COMPANY

☆

STATESBORO

GEORGIA

Compliments

of

Jones The Florist

STATESBORO GEORGIA

STANDARD PROCESSING COMPANY

Processors of Crude Pine Gum, Gum Rosin and Turpentine

STATESBORO, GEORGIA

WHEN YOU COME TO

SAVANNAH

Always Think of

The

LEOPOLD ADLER CO.

For

It's Adler's for Quality

in Savannah

Compliments

. . . of . . .

EVERETT MOTOR COMPANY

STATESBORO GEORGIA

GRIMES JEWELRY COMPANY

JEWELRY and SILVERWARE
DIAMONDS and WATCHES
GLASSWARE and CHINA
FOUNTAIN PENS

23 SOUTH MAIN STREET
Statesboro, Georgia

G. T. C. SENIOR RINGS

Pin with Guard — Student Council Keys
Graduation Announcements
— Designed and Supplied by —

HERFF-JONES CO.

H. S. Canfield — 1560 N. Decatur Rd.

Complete Graduation Service
Diplomas — Caps and Gowns
School Annuals

Compliments

THE FAIR STORE

"Statesboro's Finest Shop

For Ladies-Men-Children's Wear"

STATESBORO GEORGIA

Where Fashions Make Their Debut

Fine's

IN SAVANNAH

Compliments of

. . . The Store that
CONFIDENCE
is building . . .

Men's Quality Shop

Joe Lesser

home of Kuppenheimer Good Clothes
SAVANNAH, GEORGIA

ALNUTT MUSIC CO.

240 Broughton St. West,
SAVANNAH, GEORGIA

— Steinway Pianos — Knabe Pianos —
— Wurlitzer Pianos —
— Wurlitzer Electronic Organs —

THE BULLOCH HERALD

Bulloch County's Leading Newspaper

Holder of Fourteen Georgia

Press Association Awards

for Newspaper Proficiency

"Let's get
a
Coca-Cola"

DRINK Coca-Cola

No. 28-7

HOWARD LUMBER COMPANY

— Lumber & Builders Supplies —

30 Mulberry Street

STATESBORO, GEORGIA

LANNIE F. SIMMONS

DODGE — PLYMOUTH
DODGE "JOB-RATED" TRUCKS
Sales and Service

29 N. Main Street — Phone 20
STATESBORO — GEORGIA

Compliments of

HARRY W. SMITH
Jeweler

20 S. MAIN STREET
ESTABLISHED 1919

DONALDSON-SMITH
CLOTHING CO.

STATESBORO — GEORGIA

DIAMONDS — WATCHES
JEWELRY — GIFTS
Watch Repairing

LANIER JEWELERS
"Home of Hallmark Cards"

MILLIONS OF STUDENTS IN AMERICA LOOK TO

PENNEY'S
For Young America Styled Togs for Campus, Sports and Dress

Covering Southeast Georgia With
Nationally Advertised Brands for the Entire Family

H. MINKOVITZ & SONS
DEPARTMENT STORE

SYLVANIA — STATESBORO — DOUGLAS

Foresight today means security tomorrow.
Protect your future by practicing the
habit of thrift and economy today.

One of a series of timely suggestions by

The Friendly

SEA ISLAND BANK

SAFETY — COURTESY — SERVICE

A Member of the F. D. I. C.

Who is definitely interested in the future of our youth

FROM THE TREE TO FINISHED PRODUCTS

As operators of the "World's Largest Integrated Kraft Container Plant" we are advocates of better forestry — because a major portion of the 35 million bags and 1,350 tons of paper we produce each day are made from pine trees grown in Bulloch and other Georgia Counties.

UNION BAG
& PAPER CORPORATION
SAVANNAH GEORGIA

★

When...

HUNGRY, THIRSTY AND TIRED

...Visit...

THE BLUE TIDE

WHERE BOY MEETS GIRL

FOR

Books — Refreshments — Fun

GEORGIA TEACHERS COLLEGE

COLLEGEBORO GEORGIA

★

Bringing Statesboro the Finest in

Radio Programs

The Statesboro Broadcasting System

W W N S

1490 on your Dial

STATESBORO

MEN and BOY'S STORE

EVERYTHING FOR

COLLEGE STUDENTS

DRESS and SPORTSWEAR

East Main Street Statesboro

BROOKLET

LAUNDRY AND DRY CLEANING SERVICE

Owned and Operated by Jack Watts

PHONE 51 BROOKLET, GEORGIA

Savannah Morning News
Savannah Evening Press

SAVANNAH, GEORGIA

Compliments

of . . .

COLLINS
FREEZER LOCKER

COLLINS, INC.

Compliments

of . . .

S. W. LEWIS, INC.

STATESBORO GEORGIA

CLAUDE HOWARD
LUMBER CO.

Lumber Manufacturers

STATESBORO, GA.

Compliments

of

CONCRETE PRODUCTS
COMPANY

STATESBORO GEORGIA

Johnston and Donaldson
INSURANCE

"Good Coverage Plus Service"

Bulloch County Bonk Bldg. — Phone 310

STATESBORO GEORGIA

★

Safety *Service*

The Bank with the

Pleasant Atmosphere

BULLOCH COUNTY

BANK

NEW ACCOUNTS WELCOMED

Member

Federal Deposit

Insurance Corporation

★

CLOTHES...

FOR THE FAMILY

ROSENBERG'S

"Statesboro's Busy Deportment Store"

STATESBORO GEORGIA

HOKE. S. BRUNSON

BUICK AUTOMOBILES

ALLIS-CHALMERS

FARM EQUIPMENT

☆

STATESBORO, GEORGIA

Compliments of

WOODCOCK MOTOR CO.

AUTHORIZED DEALER

Oldsmobile — Cadillac — G.M. Trucks

Statesboro Georgia

COMPLIMENTS OF . . .

ROBBINS PACKING CO.

"Makers of Robbins Red Breast Sausage"

STATESBORO GEORGIA

★

THE FINEST IN

MOVIE ENTERTAINMENT

AT THE

Georgia Theater
State Theater
Family Auto Theater

HAL MACON, JR., Mgr.

STATESBORO GEORGIA

REACH
FOR . . .

STATESBORO'S FAVORITE BREAD FOR
YEARS AND YEARS!

Compliments of . . .

WATERS FURNITURE COMPANY

STATESBORO GEORGIA

Compliments of

SORRIER INSURANCE AGENCY

Established 1888 Phone 58

STATESBORO GEORGIA

DUBOSE DRY CLEANERS

"Cleaning Is Our Business"

Phone 538 Statesboro, Ga.

Goodrum & Moore Distributing Co.

120 WEST BAY STREET

SAVANNAH, GEORGIA

PHONE 2-4236

Distributors of

Bordens Fine Cheese

Durkee's AA Grade Margarine

Compliments of

E. A. SMITH GRAIN CO.

BUILDING SUPPLIES

STATESBORO GEORGIA

Compliments of

THE JACKEL HOTEL

"Statesboro's Largest and Best"

STATESBORO GEORGIA

THAYER MONUMENT COMPANY

45 WEST MAIN

Phone 439

STATESBORO GEORGIA

SMITH-TILLMAN MORTUARY

AMBULANCE SERVICE

Day Phone 340 Night Phone 344

STATESBORO, GEORGIA

CHARLES BRYANT

FRUITS and VEGETABLES

Wholesale Only

STATESBORO, GEORGIA

THE COLLEGE GRILL

Formerly "301"

MILK SHAKES
SUNDAES
ICE CREAM

"GOOD FOODS"

STATESBORO GEORGIA

Compliments

of

CITY DAIRY COMPANY

Homogenized and Pasteurized Milk

Compliments

. . . of . . .

FRANKLIN CHEVROLET COMPANY, INC.

★

STATESBORO GEORGIA

Compliments of

M. E. ALDERMAN ROOFING COMPANY

Manufacturers of Windows and Doors

28 West Main Statesboro, Georgia

THE

ALDRED HOTEL

AND COURT

The Best in Town for . . .

PROMPT SERVICE

ELLIS DRUG CO.

Fountain Service DeLuxe

and

Prescriptions Filled Quickly and Correctly

By Professional Pharmacists

YE OLDE WAGON WHEEL

ANTIQUES

Lamps — Furniture — China

U.S. 301 South Main Extension

STATESBORO, GEORGIA

JOHN SEXTON & CO.

Manufacturing Wholesale Grocers

P.O. Box J5 Sexton Square Chicago 90, Ill.

FAVORITE SHOE STORE
INC.

Shoes Fitted by X-Ray

WEATHERBIRD
VELVETSTEP
CITY CLUB

East Main Statesboro, Ga.

PATRONIZE
YOUR
ADVERTISERS

PATRONIZE
YOUR
ADVERTISERS

Bradley and Cone Seed and Feed Co.

BABY CHICKS FAIRWAY SEED

Good Germinated Seed

Hardware — Poultry Supplies

STATESBORO GEORGIA

ClauSSen'S

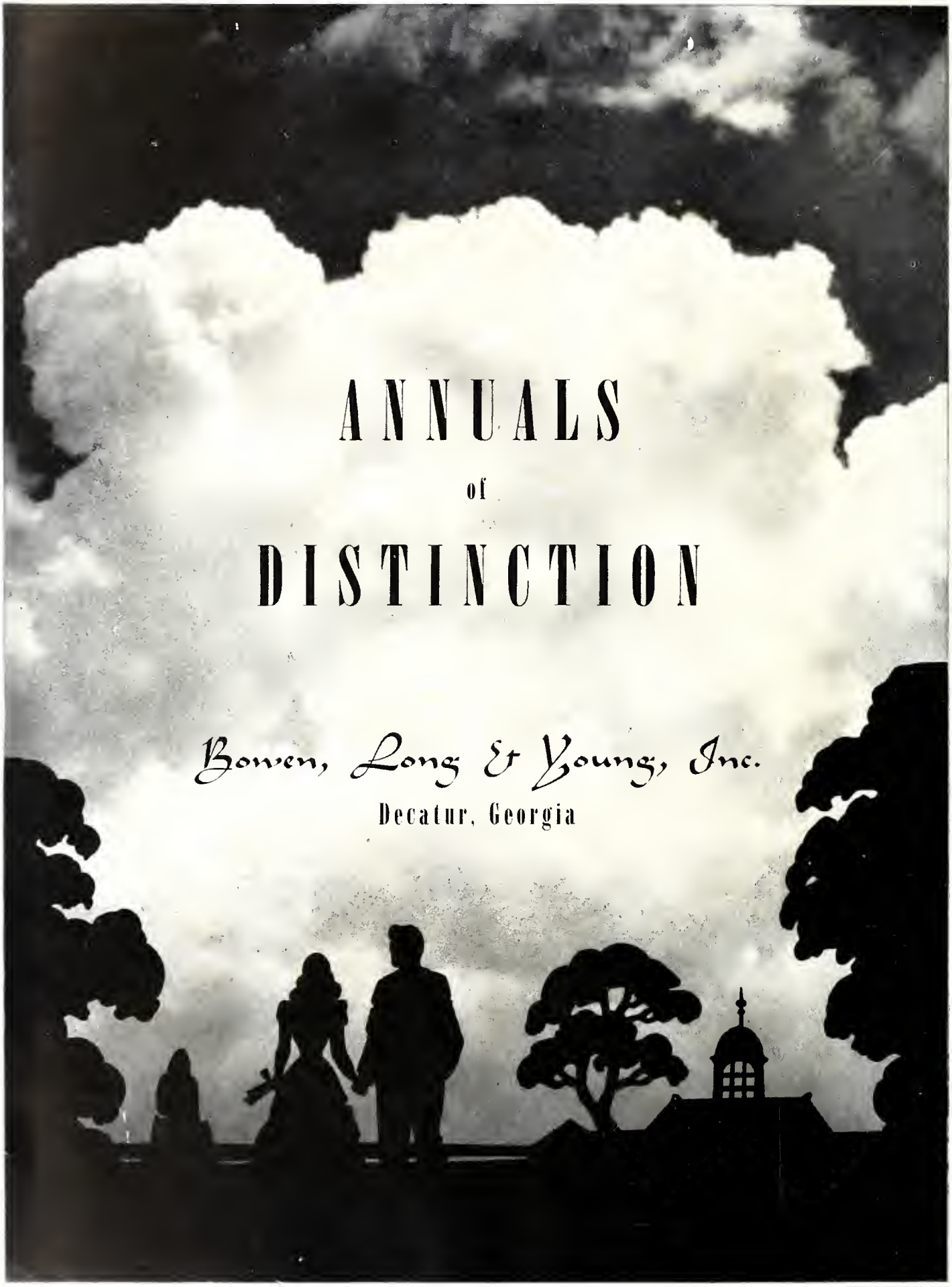
ANNUALS
of
DISTINCTION
Bowen, Long & Young, Inc.
Decatur, Georgia